

# SELECT TAXIDERMISTRY PRODUCTS LTD. 2023/2024



Mounted by  
Tim Stephenson  
Rug It Canada  
on new Sugar  
Creek 3-D wall  
pedestal

1.877.611.0162

UNIT 109, 1829 - 54 ST SE, CALGARY, AB CANADA T2B 1N5

# New Manikins & Products



**ALPINE BIGHORNS  
3D WALL PEDESTALS**



**LYNX6**



**ALPINE BIGHORNS  
3D FLOOR PEDESTALS**



**COYOTE4**



**COYOTE RUG SHELL**



**COUGAR6 ON ROCK**



**SUGAR CREEK WHITETAIL  
FULL SNEAKS**



**ALPINE DALL SHEEP**



**WOLVERINE4**



**ALPINE DALL SHEEP  
FLOOR PEDESTALS**

# New Manikins & Products



SCM SNEAK SWEEP



BADGER RUG SHELL



SCM SEMI SNEAK SWEEP



LYNX RUG SHELL



COUGAR7



BC4



FOX6



LIFE SIZE WOLF7



# SELECT TAXIDERMY PRODUCTS

WINTER 2023/2024

Unit 109, 1829 - 54 Street S.E.

Calgary, Alberta Canada T2B 1N5

TOLL FREE: 1-877-611-0162

Phone: 1-403-291-0162

Fax: 1-403-291-0163

Email: [mark@selecttaxidermy.com](mailto:mark@selecttaxidermy.com)



Please Support  
your Canadian Suppliers

## Technical Assistance

Mark Zimmermann has 30 years experience in running a full time taxidermy studio. He would be glad to draw on his experience to answer any questions you may have. We are always updating ourselves to current modern techniques, so feel free to call us at: 403-291-0162



## NEW LOCATION

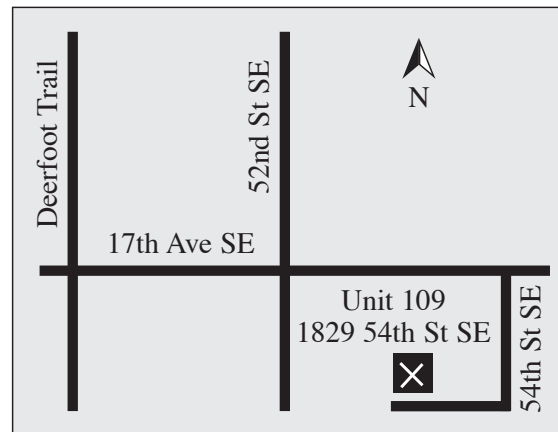

Hello Again,

Another year has passed and we are pleased to bring you our 14th catalogue.

We have worked very hard over the last year to greatly expand our line of manikins & supplies for you our Canadian taxidermists.

Enjoy looking through our new catalogue.

We would like to thank you for your past support and look forward to your calls.

Many thanks from the Zimmermann's.





## To the Taxidermist

Select Taxidermy Products has been very busy creating new products for the Canadian taxidermy industry.

We are introducing products that are no longer only available from the U.S to help you the Canadian taxidermist save money on exchange rates and shipping costs

We also have an online catalogue in which new products will be featured: [www.selecttaxidermy.com](http://www.selecttaxidermy.com)

## ORDER INFORMATION

**OFFICE HOURS** We are open **year round** for your convenience

Monday – Friday 8:00 am - 3:30 pm  
Saturday by Appointment  
(Excluding Holiday Long Weekends)  
General Inquires (403) 291-0162  
**Office hours are subject to change**

## Attention Canadian Taxidermists

Hello everyone,

In the last two to three years, it has been very difficult for business as a result of COVID, supply chain issues & high freight costs. We will do our best to keep products in stock & available to you.

We are posting new items on instagram @selecttaxidermyproductsltd

Best regards in your business ventures.

*Mark Zimmermann*

# Sugar Creek Whitetails Semi Sneaks by Marco Pilon

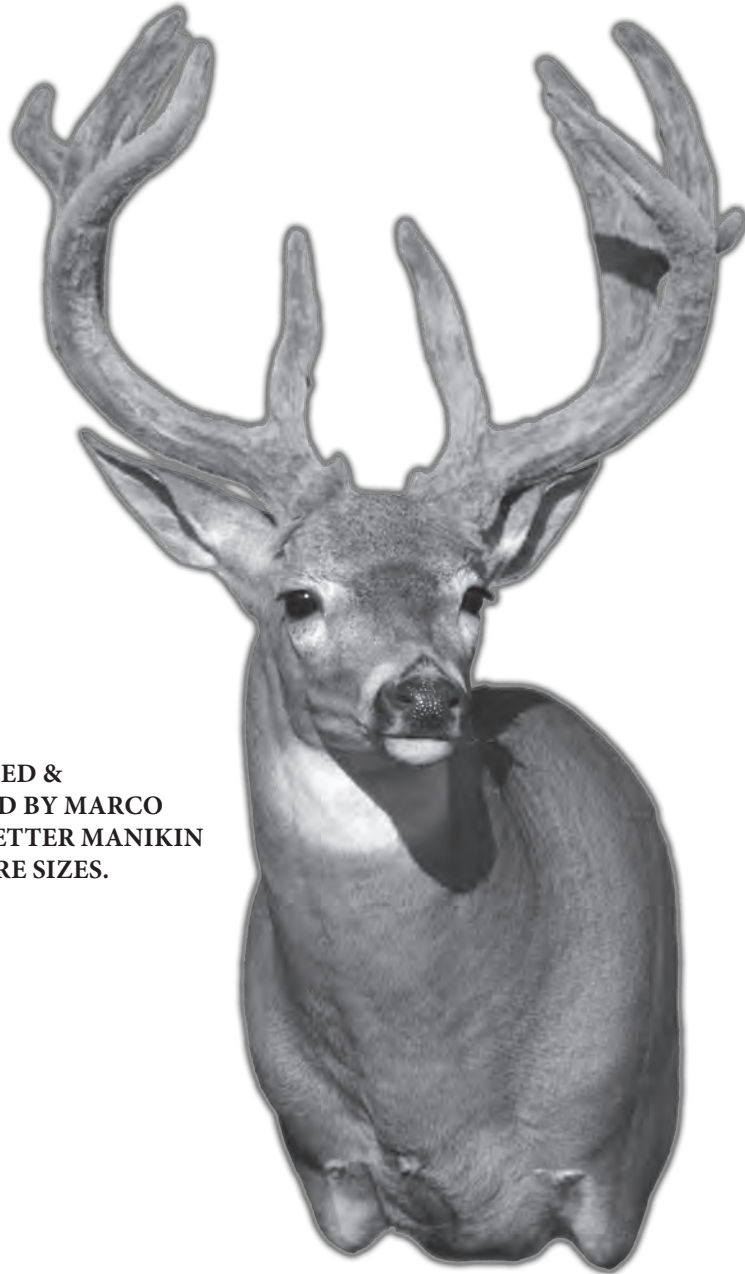

REDESIGNED &  
UPGRADED BY MARCO  
TO BE A BETTER MANIKIN  
WITH MORE SIZES.

MOUNTED BY  
DEREK SHAW,  
SHAW TAXIDERMISTRY

In sculpting the muledeer and whitetail forms my goal was to pay attention to and capture the correct anatomy of our Canadian deer. Structural detail in facial anatomy was important between the two species and much of my focus was given to the neck musculature all the way down to the deep brisket and leg detail. Shoulder anatomy was refined and combined with the other structural changes this new line of forms is sure to create a great fit.

A handwritten signature in black ink that reads "MPilon". The signature is stylized and cursive.

# Sugar Creek Whitetails Semi Sneaks by Marco Pilon

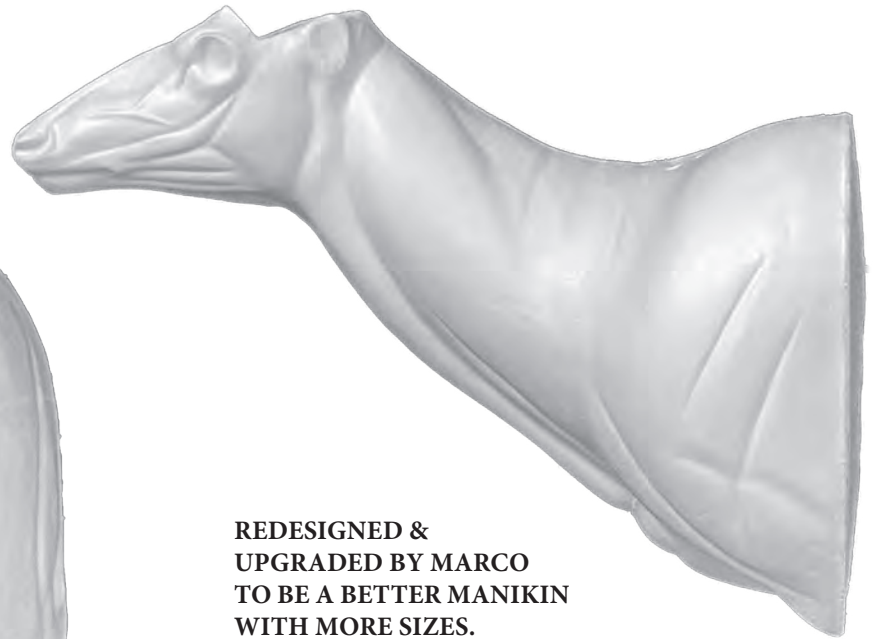

REDESIGNED &  
UPGRADED BY MARCO  
TO BE A BETTER MANIKIN  
WITH MORE SIZES.

## Sugar Creek Semi Sneak Whitetails

Form No	Eye to Nose	Neck	Swell	Position	Price
SCW19R	7 1/4	19	23	RT Semi-Sneak	97.95
SCW19L	7 1/4	19	23	LT Semi-Sneak	97.95
SCW21R	7 3/8	21	24	RT Semi-Sneak	97.95
SCW21L	7 3/8	21	24	LT Semi-Sneak	97.95
SCW22R	7 3/4	22	26	RT Semi-Sneak	97.95
SCW22L	7 3/4	22	26	LT Semi-Sneak	97.95



# Sugar Creek Whitetails Semi Sneak - Sweeps



**MOUNTED BY  
CINDEE BURNS**

# Sugar Creek Whitetails Semi Sneak - Sweeps

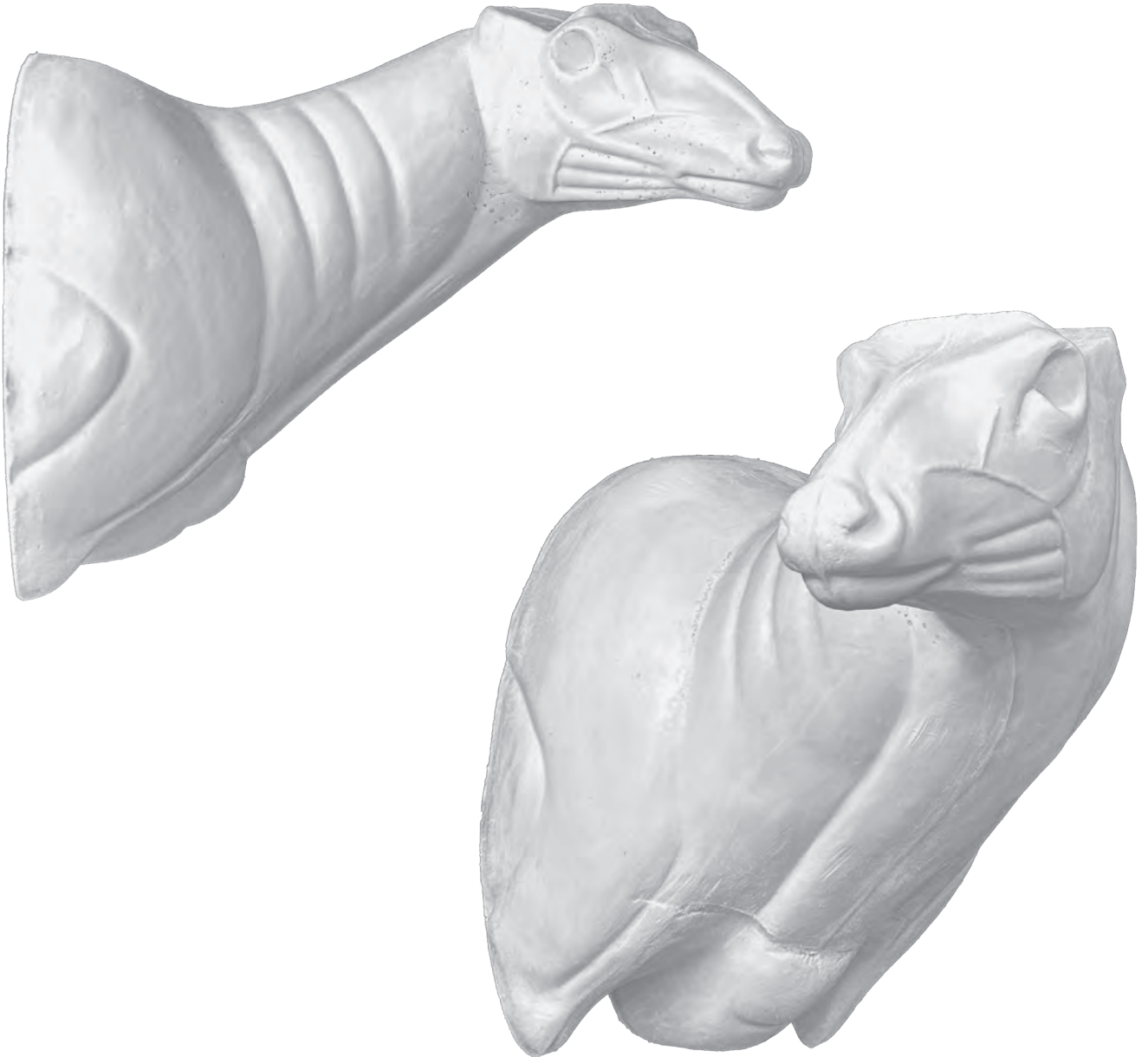

## Sugar Creek Semi Sneak Sweep Whitetails

Form No	Eye to Nose	Neck	Swell	Position	Price
SCWSR 21	7 5/8	21	24	RT Full Sneak Sweep	97.95
SCWSL 21	7 5/8	21	24	LT Full Sneak Sweep	97.95

# Sugar Creek Whitetails 3D Heavy Turn Wall Pedestals

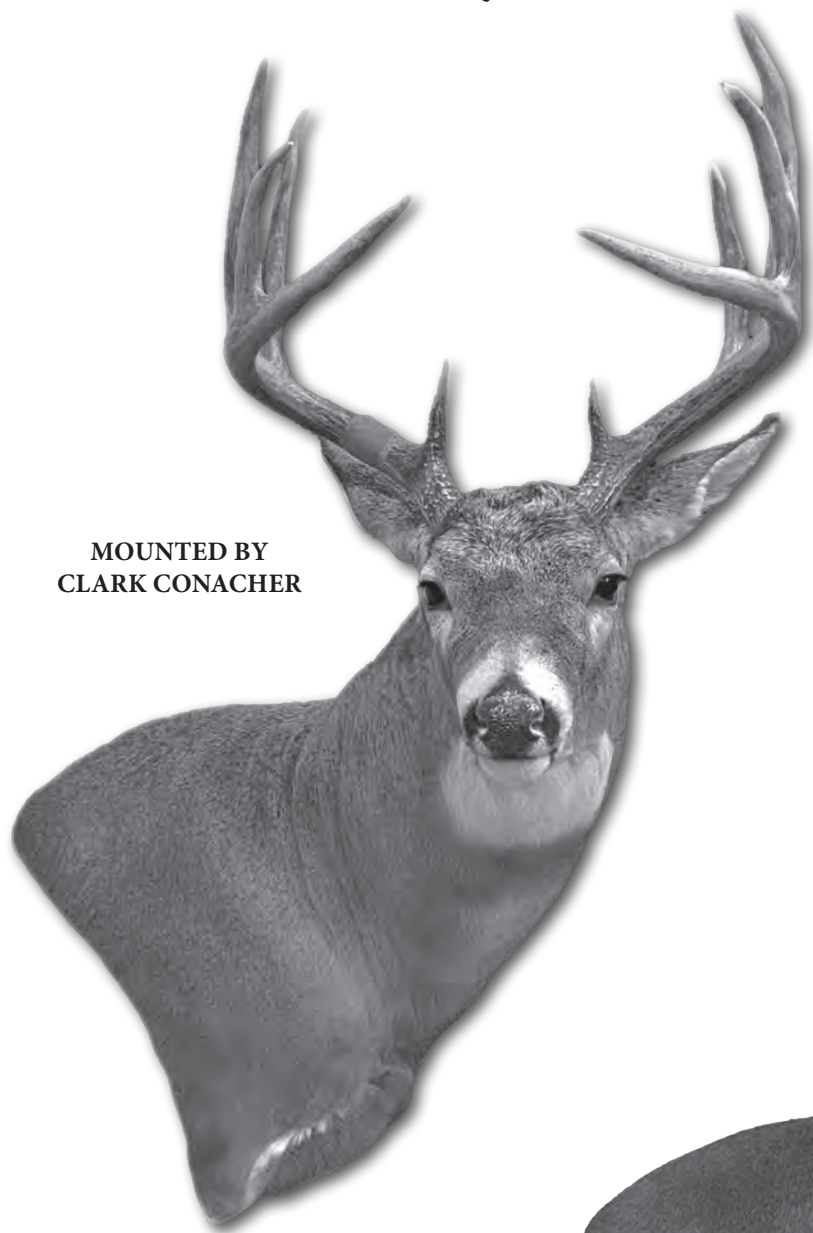

**MOUNTED BY  
CLARK CONACHER**

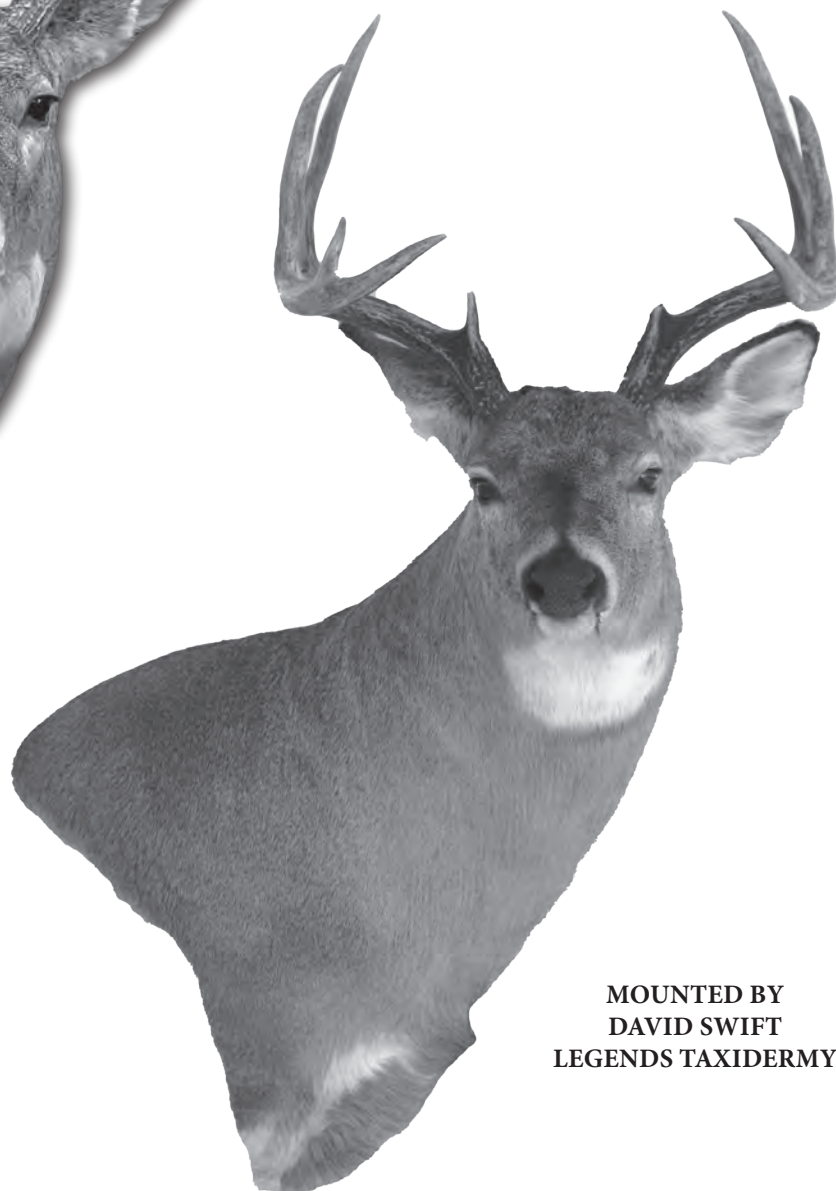

**MOUNTED BY  
DAVID SWIFT  
LEGENDS TAXIDERMISTRY**



# Sugar Creek Whitetails 3D Heavy Turn Wall Pedestals



## Sugar Creek 3D Heavy Turn Wall Pedestals

Form No	Eye to Nose	Neck	Swell	Position	Price
SCW21WPR	7 5/8	21	24	3D Wall Ped-RT	97.95
SCW21WPL	7 5/8	21	24	3D Wall Ped-LT	97.95

# Sugar Creek Whitetails 3D Heavy Turn Floor Pedestals



# Sugar Creek Whitetails 3D Heavy Turn Floor Pedestals



## Sugar Creek 3D Heavy Turn Floor Pedestals

Form No	Eye to Nose	Neck	Swell	Position	Price
SCW21FPR	7 5/8	21	24	3D Floor Ped-RT	97.95
SCW21FPL	7 5/8	21	24	3D Floor Ped-LT	97.95



# Sugar Creek Whitetails Floor Pedestals



# Sugar Creek Whitetails Floor Pedestals



## Sugar Creek Floor Pedestal Whitetail

Form No	Eye to Nose	Neck	Swell	Position	Price
SCW21FPR	7 5/8	21	24	Floor Ped-RT	97.95
SCW21FPL	7 5/8	21	24	Floor Ped-LT	97.95

# Sugar Creek Whitetails Full Sneaks





# Sugar Creek Whitetails Full Sneaks



## Sugar Creek Full Sneak Whitetails

Form No	Eye to Nose	Neck	Swell	Position	Price
SCW21FSR	7 5/8	21	24	Full Sneak RT	97.95
SCW21FSL	7 5/8	21	24	Full Sneak LT	97.95

# Silver Willow Whitetails Semi Sneaks



MOUNTED BY  
CLARK CONACHER  
CLARKS TAXIDERMY



MOUNTED BY  
CURTIS FISCHER  
SILVER WILLOW  
TAXIDERMY

# Silver Willow Whitetails Semi Sneaks



## SILVER WILLOW WHITETAILS

Form No	Eye to Nose	Neck	Swell	Position	Price
SWW20R	7 1/4	20	24	RT Semi Sneak	97.95
SWW20L	7 1/4	20	24	LT Semi Sneak	97.95
SWW22R	7 5/8	22	26	RT Semi Sneak	97.95
SWW22L	7 5/8	22	26	LT Semi Sneak	97.95

# Next Generation Select Series Whitetails Semi Sneaks

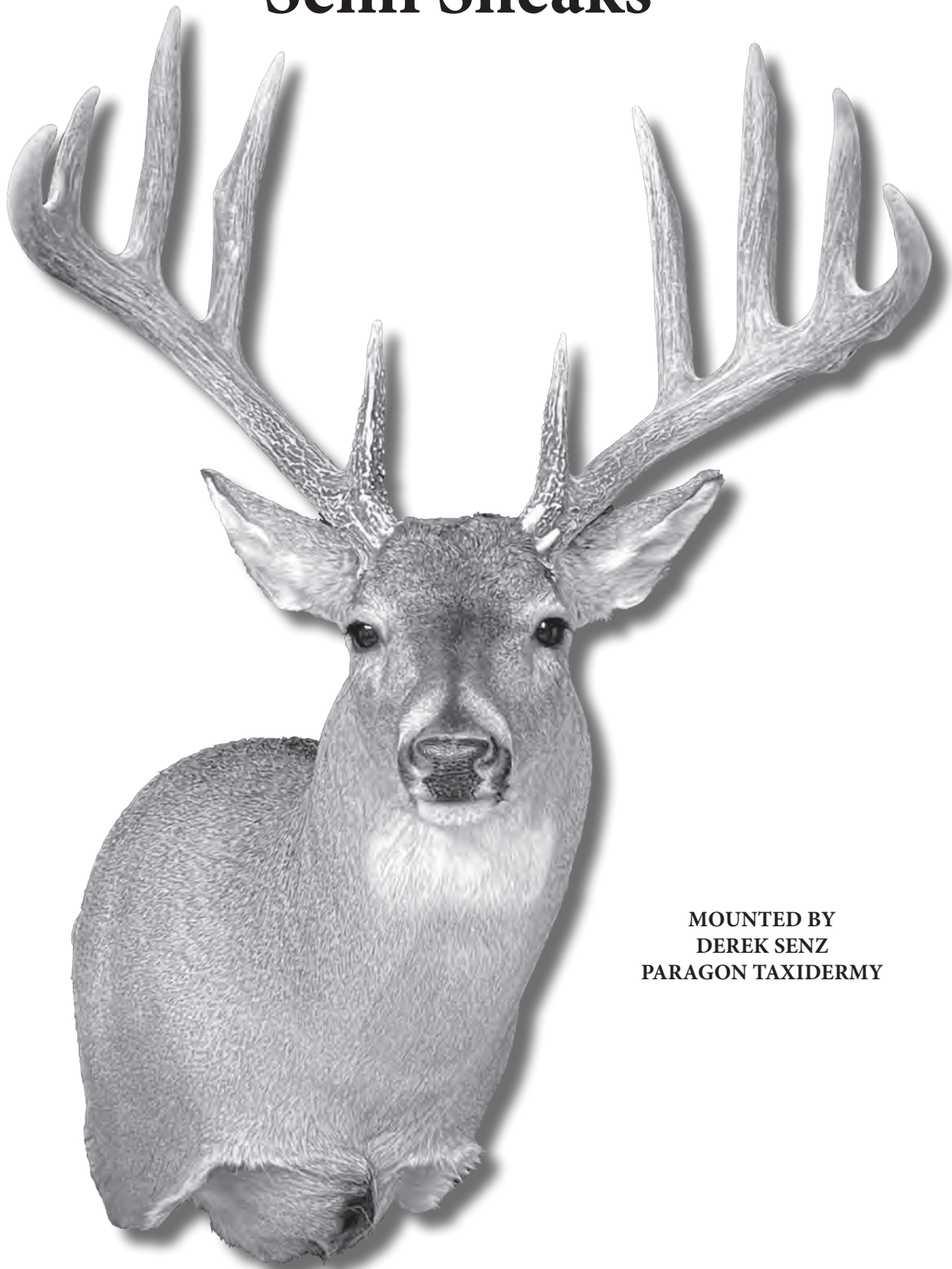

**MOUNTED BY  
DEREK SENZ  
PARAGON TAXIDERMY**



# Next Generation Select Series Whitetails Semi Sneaks



## Semi-Sneaks Whitetails

Form No	Eye to Nose	Neck	Swell	Position	Price
NGSW18R	7	18	22	RT Semi-Sneak	97.95
NGSW18L	7	18	22	LT Semi-Sneak	97.95
NGSW20R	7 1/4	20	24	RT Semi-Sneak	97.95
NGSW20L	7 1/4	20	24	LT Semi-Sneak	97.95
NGSW22R	7 5/8	22	26	RT Semi-Sneak	97.95
NGSW22L	7 5/8	22	26	LT Semi-Sneak	97.95
NGSW23R	8	23	27	RT Semi-Sneak	97.95
NGSW23L	8	23	27	LT Semi-Sneak	97.95

# Next Generation Select Series Upright Whitetails



**MOUNTED BY  
CHRIS GARLAND  
RIPS TAXIDERM**

# Next Generation Select Series Upright Whitetails



Upright Whitetails					
Form No	Eye to Nose	Neck	Swell	Position	Price
NGSWUR20	7 1/4	20	24	RT Upright	97.95
NGSWUL20	7 1/4	20	24	LT Upright	97.95
NGSWUR22	7 5/8	22	26	RT Upright	97.95
NGSWUL22	7 5/8	22	26	LT Upright	97.95

# Select Series Whitetails Semi Sneaks





# Select Series Whitetails Semi Sneaks



## Semi-Sneak Whitetails

Form No	Eye to Nose	Neck	Swell	Position	Price
SSSWR-18	7	18	21 1/2	RT Semi-Sneak	97.95
SSSWL-18	7	18	21 1/2	LT Semi-Sneak	97.95
SSSWR-20	7 1/4	20	23 1/2	RT Semi-Sneak	97.95
SSSWL-20	7 1/4	20	23 1/2	LT Semi-Sneak	97.95
SSSWR-22	7 1/2	22	25	RT Semi-Sneak	97.95
SSSWL-22	7 1/2	22	25	LT Semi-Sneak	97.95

# Select Series Whitetails Semi Sneak Head Up



# Select Series Whitetails

## Semi Sneak Head Up



### Semi-Sneak Head Up Whitetails

Form No	Eye to Nose	Neck	Swell	Position	Price
SSSWR20HU	7	20	23 1/2	RT Semi-Sneak	97.95
SSSWL20HU	7	20	23 1/2	LT Semi-Sneak	97.95
SSSWR22HU	7 1/4	22	25	RT Semi-Sneak	97.95
SSSWL22HU	7 1/4	22	25	LT Semi-Sneak	97.95

# Select Series Upright Whitetails Slender Necks

MOUNTED BY  
ROBERT WIEBE  
TRIGGER TAXIDERMY

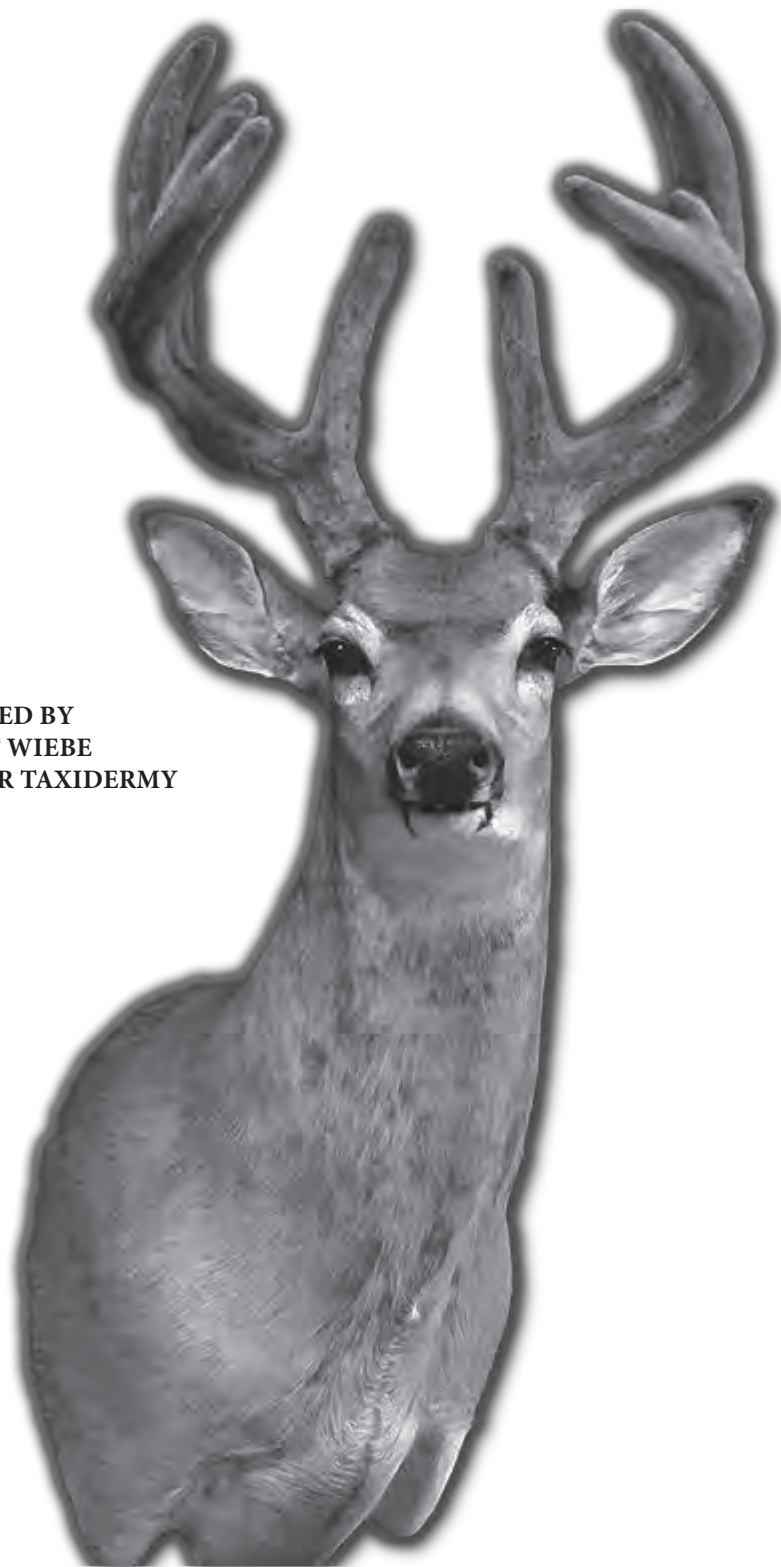



# Select Series Upright Whitetails Slender Necks

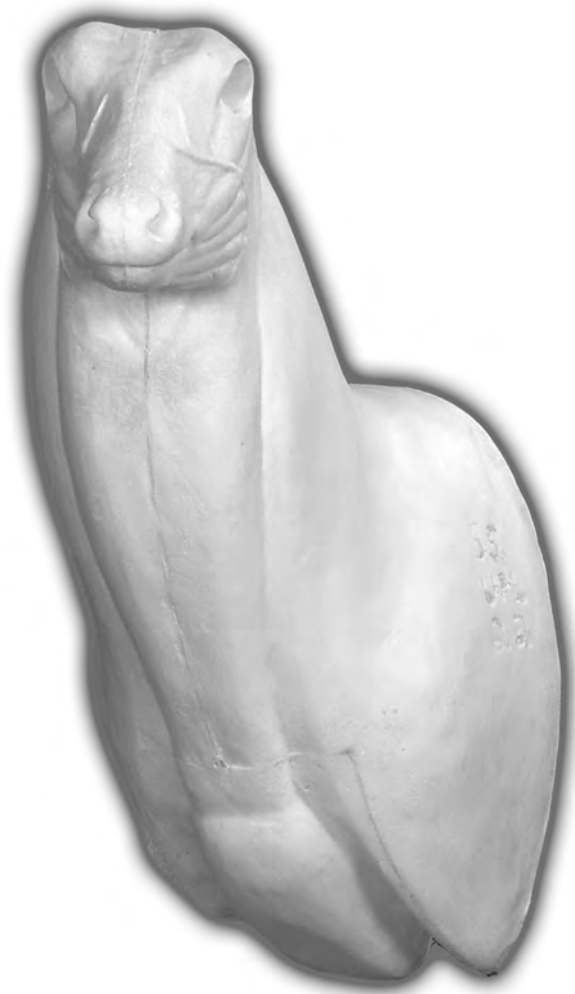

## Upright Slender Neck Whitetails

Form No	Eye to Nose	Neck	Swell	Position	Price
SSUPR19	7	19	22	RT Upright	97.95
SSUPL19	7	19	22	LT Upright	97.95
SSUPR20	7 1/4	20	23	RT Upright	97.95
SSUPL20	7 1/4	20	23	LT Upright	97.95

# Select Series 3-D Wall Pedestal Whitetails



# Select Series 3-D Wall Pedestal Whitetails



## Select Series 3D Wall Pedestals & 3D Wall Pedestals with Head Up

Form No	Eye to Nose	Neck	Price
S-WPRW 20	7 1/4	20	97.95
S-WPLW 20	7 1/4	20	97.95
S-WPRW 22	7 5/8	22	97.95
S-WPLW 22	7 5/8	22	97.95
S-WPRW 20 HU	7 1/4	20	97.95
S-WPLW 20 HU	7 1/4	20	97.95
S-WPRW 22 HU	7 5/8	22	97.95
S-WPLW 22 HU	7 5/8	22	97.95

# Premier Series Whitetails Semi Uprights



# Premier Series Whitetails Semi Uprights



## Semi Upright Whitetails

Form No	Eye to Nose	Neck	Swell	Position	Price
PSW-SUR-20	7 1/4	20	24	RT Semi-Upright	97.95
PSW-SUL-20	7 1/4	20	24	LT Semi-Upright	97.95
PSW-SUR-22	7 1/2	22	25 1/2	RT Semi-Upright	97.95
PSW-SUL-22	7 1/2	22	25 1/2	LT Semi-Upright	97.95



# Canadian Series Whitetails Straight Uprights

MOUNTED BY  
BOB WIBE  
TRIGGER TAXIDERMY



# Canadian Series Whitetails Straight Uprights



## Straight Upright Whitetails

Form No	Eye to Nose	Neck	Swell	Position	Price
WT1812US	6 7/8	18 1/2	23 1/2	ST Upright	97.95
WT2014US	7 3/8	20 1/4	24 1/2	ST Upright	97.95
WT2138US	7 5/8	21 3/8	26 5/8	ST Upright	97.95
WT2212US	7 3/4	22 1/2	28 1/4	ST Upright	97.95

# Sugar Creek Mule Deer Semi Sneaks by Marco Pilon



**REDESIGNED & UPGRADED  
BY MARCO TO BE A BETTER  
MANIKIN WITH MORE SIZES.**

In sculpting the muledeer and whitetail forms my goal was to pay attention to and capture the correct anatomy of our Canadian deer. Structural detail in facial anatomy was important between the two species and much of my focus was given to the neck musculature all the way down to the deep brisket and leg detail. Shoulder anatomy was refined and combined with the other structural changes this new line of forms is sure to create a great fit.

A handwritten signature in black ink that reads "MPilon". The signature is stylized and cursive.

# Sugar Creek Mule Deer Semi Sneaks by Marco Pilon

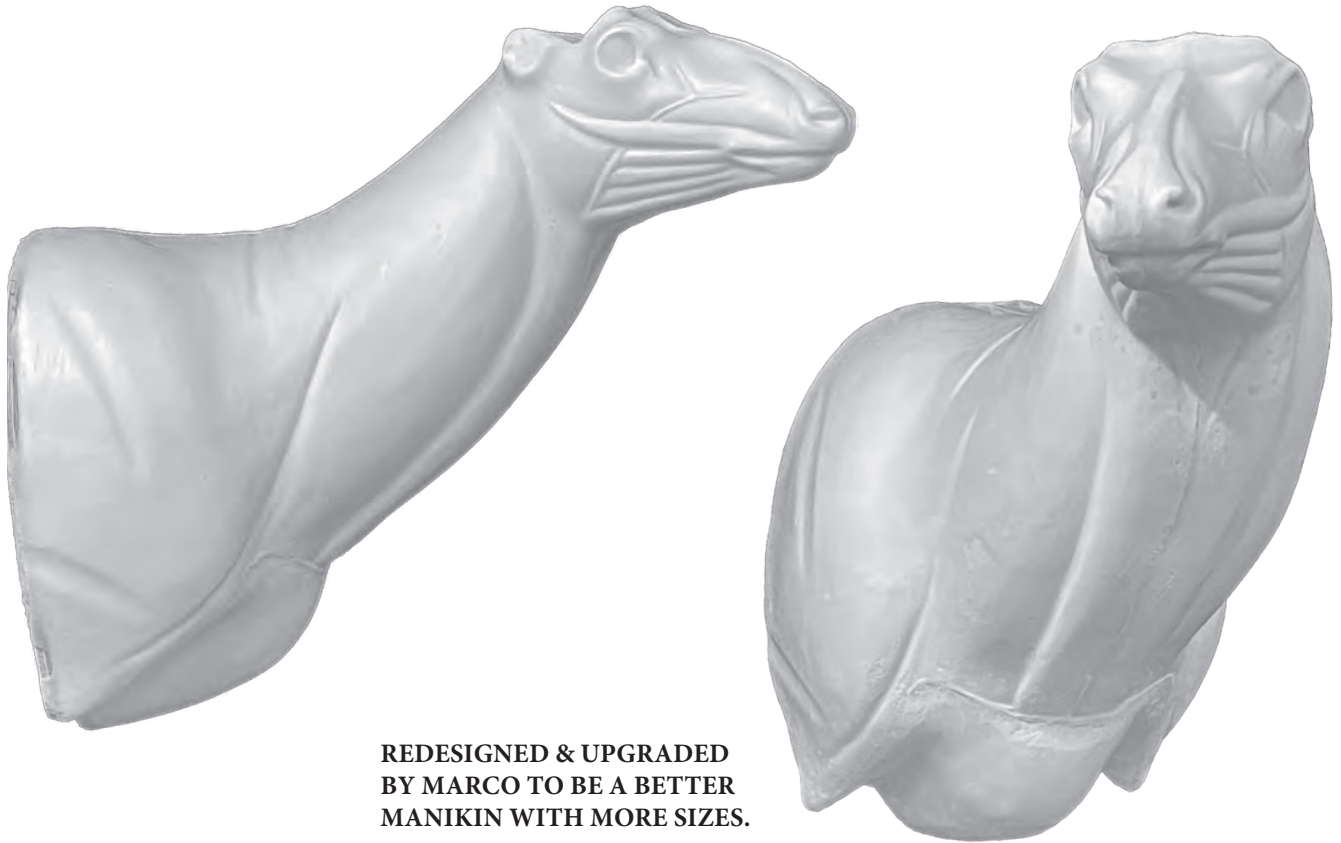

REDESIGNED & UPGRADED  
BY MARCO TO BE A BETTER  
MANIKIN WITH MORE SIZES.

Sugar Creek Semi Sneak Mule Deer					
Form No	Eye to Nose	Neck	Swell	Position	Price
SCM19R	7 1/4	19	23	RT Semi-Sneak	97.95
SCM19L	7 1/4	19	23	LT Semi-Sneak	97.95
SCM21R	7 3/8	21	24	RT Semi-Sneak	97.95
SCM21L	7 3/8	21	24	LT Semi-Sneak	97.95
SCM22.5R	7 3/4	22	26	RT Semi-Sneak	97.95
SCM22.5L	7 3/4	22	26	LT Semi-Sneak	97.95



# Sugar Creek Mule Deer Semi Sneak - Sweeps

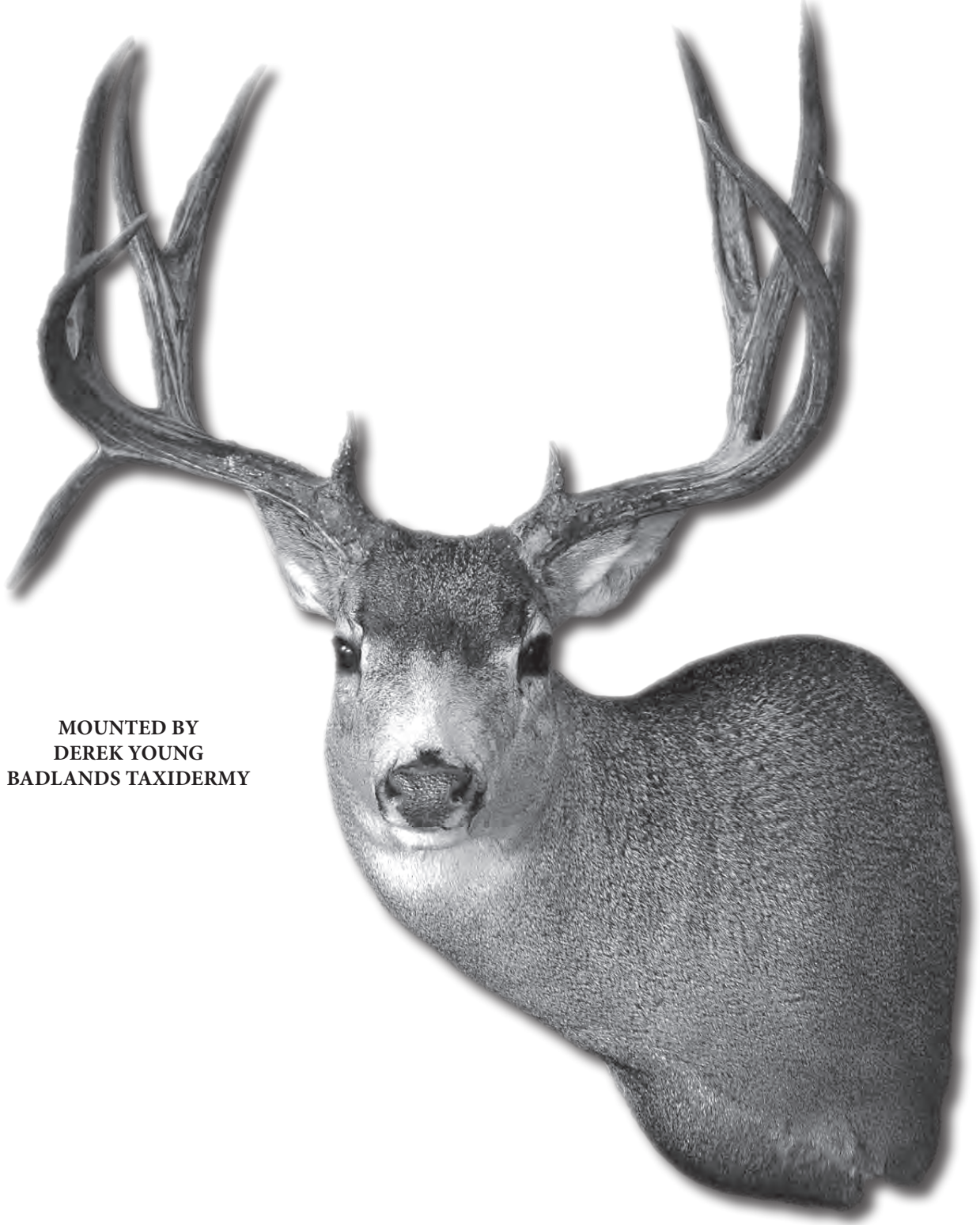

**MOUNTED BY  
DEREK YOUNG  
BADLANDS TAXIDERMY**



# Sugar Creek Mule Deer Semi Sneak - Sweeps

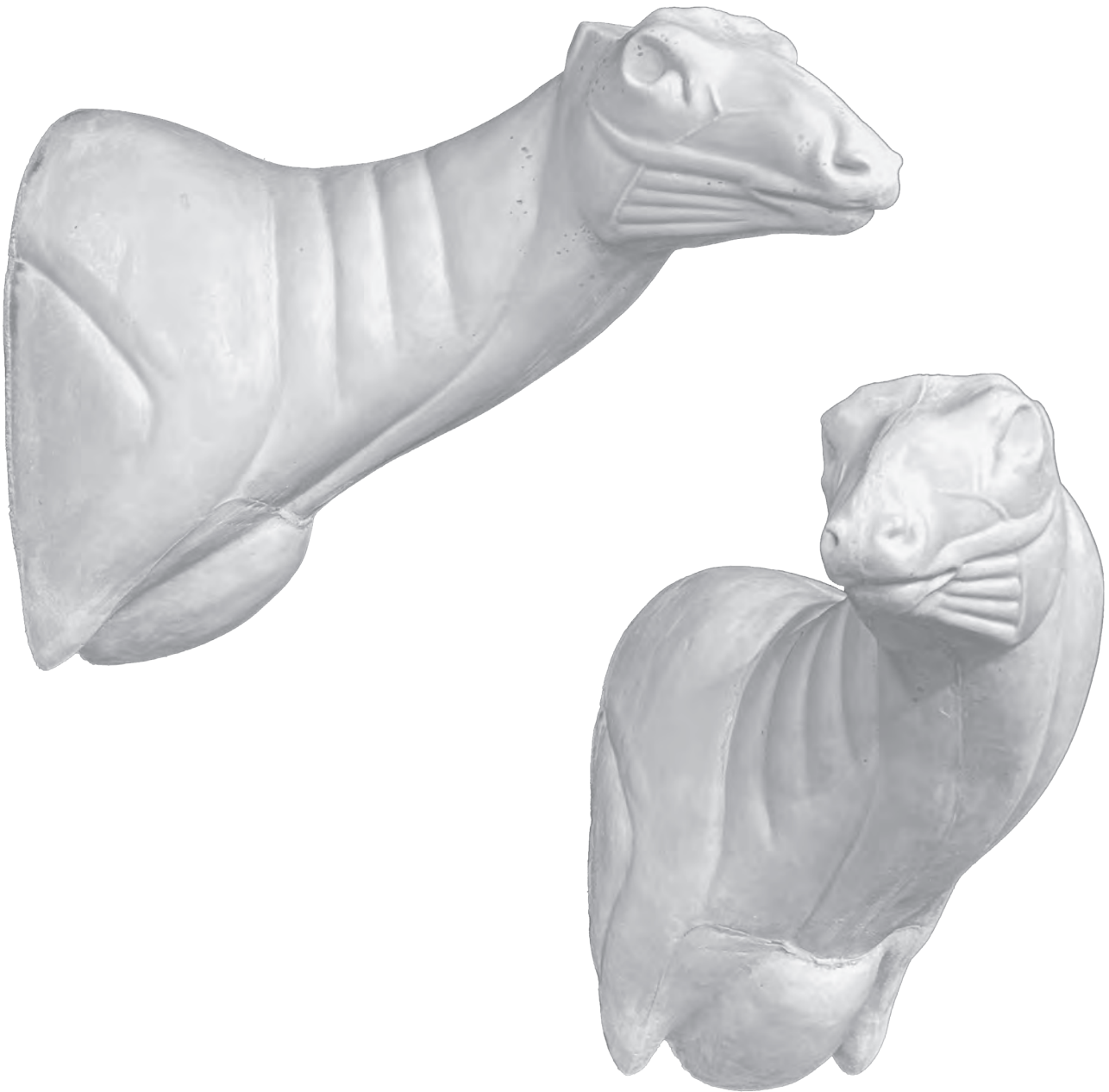

## Sugar Creek Semi Sneak Mule Deer

Form No	Eye to Nose	Neck	Swell	Position	Price
SCMSR 21	7 5/8	21	24	RT Full Sneak Sweep	97.95
SCMSL 21	7 5/8	21	24	LT Full Sneak Sweep	97.95

# Sugar Creek Mule Deer 3D Heavy Turn Wall Pedestals



MOUNTED BY  
TIM STEPHENSON  
RUG IT CANADA

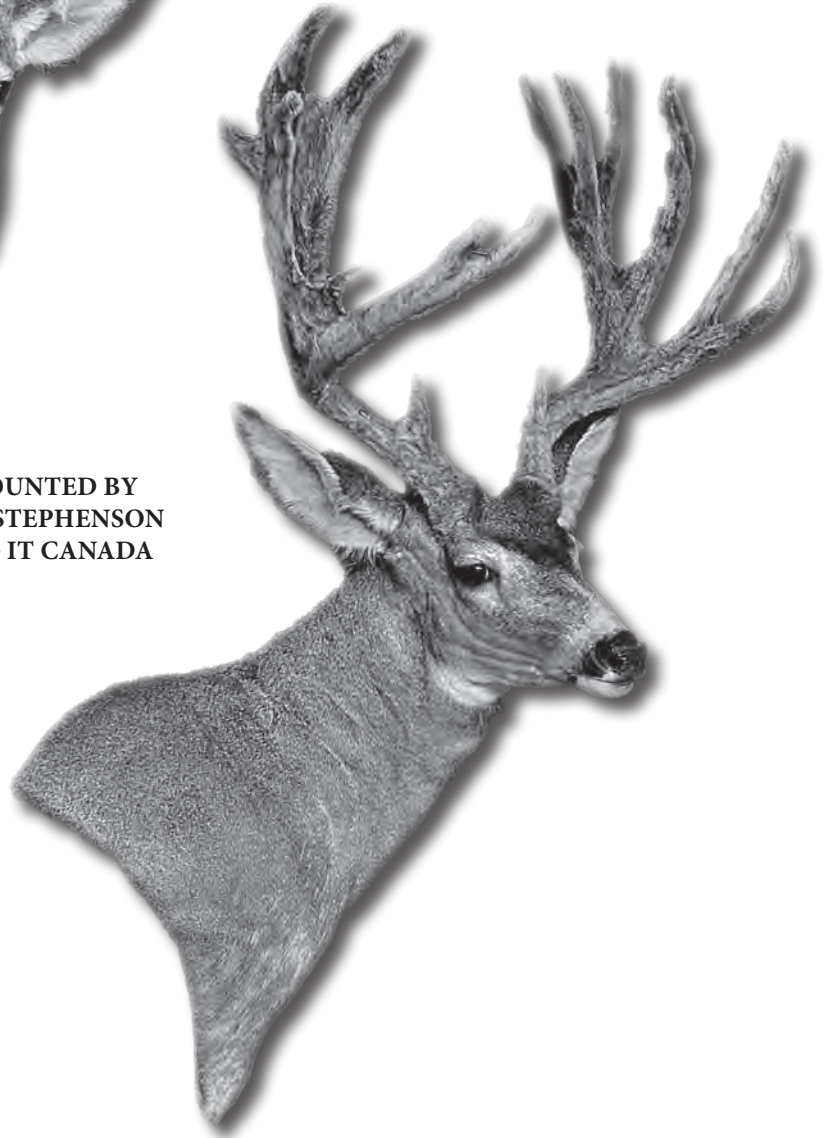

# Sugar Creek Mule Deer 3D Heavy Turn Wall Pedestals



## Sugar Creek Mule Deer 3D Heavy Turn Wall Pedestals

Form No	Eye to Nose	Neck	Swell	Position	Price
SCM21WPR	7 5/8	21	24	3D Wall Ped-RT	97.95
SCM21WPL	7 5/8	21	24	3D Wall Ped-LT	97.95

# Sugar Creek Mule Deer 3D Heavy Turn Floor Pedestals



# Sugar Creek Mule Deer 3D Heavy Turn Floor Pedestals



## Sugar Creek Mule Deer 3D Heavy Turn Floor Pedestals

Form No	Eye to Nose	Neck	Swell	Position	Price
SCM21FPR	7 5/8	21	24	3D Floor Ped-RT	97.95
SCM21FPL	7 5/8	21	24	3D Floor Ped-LT	97.95



# Sugar Creek Mule Deer Floor Pedestals



# Sugar Creek Mule Deer Floor Pedestals



## Sugar Creek Floor Pedestal Mule Deer

Form No	Eye to Nose	Neck	Swell	Position	Price
SCM21FPR	7 5/8	21	24	Floor Ped-RT	97.95
SCM21FPL	7 5/8	21	24	Floor Ped-LT	97.95

# Silver Willow Mule Deer Semi-Sneaks

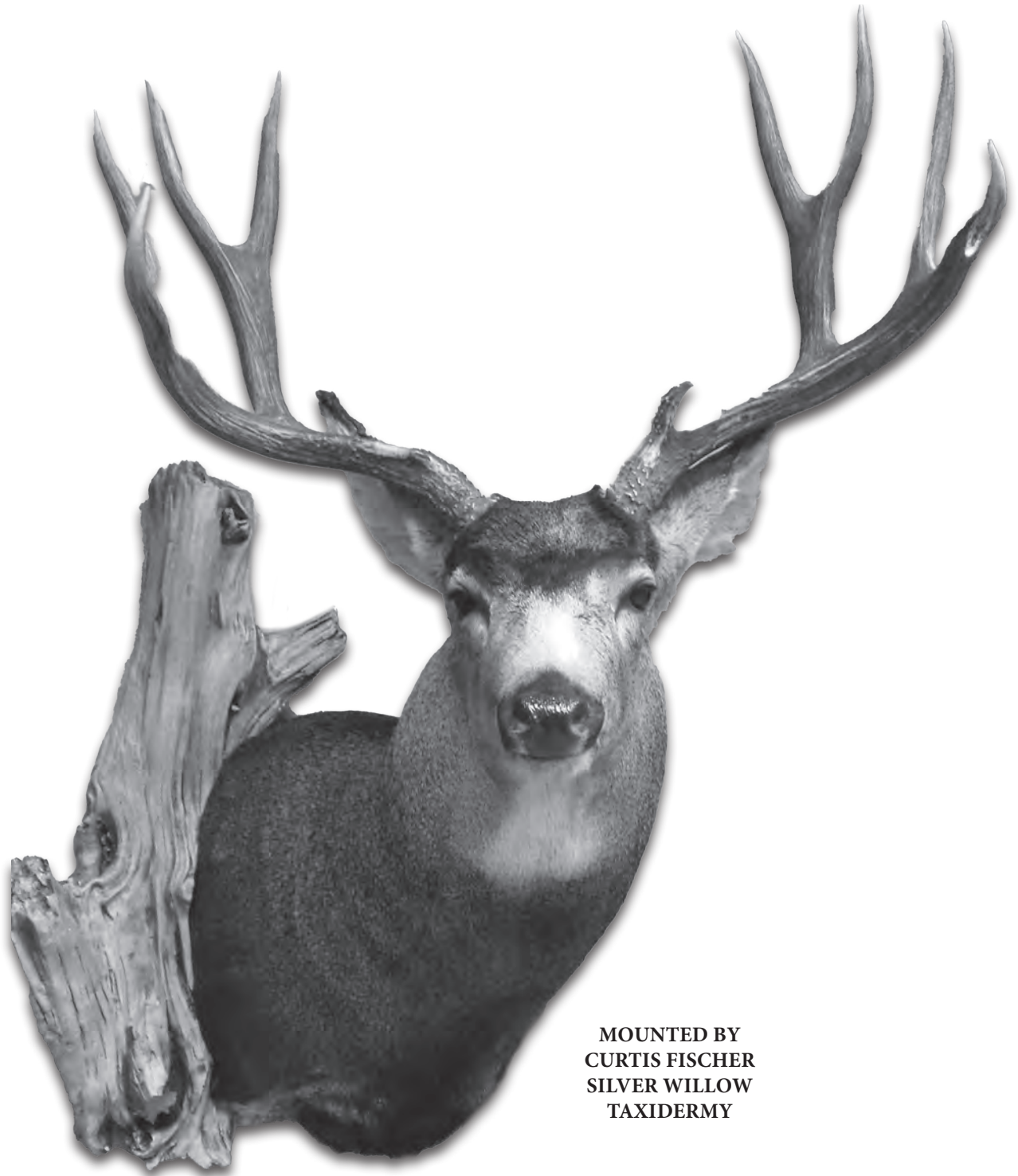

MOUNTED BY  
CURTIS FISCHER  
SILVER WILLOW  
TAXIDERMY

# Silver Willow Mule Deer Semi-Sneaks



## Silver Willow Semi-Sneak Mule Deer

Form No	Eye to Nose	Neck	Swell	Position	Price
SWM20R	7 1/4	20	24	RT Semi Sneak	97.95
SWM20L	7 1/4	20	24	LT Semi Sneak	97.95
SWM22R	7 5/8	22	26	RT Semi Sneak	97.95
SWM22L	7 5/8	22	26	LT Semi Sneak	97.95

# Next Generation Select Series Mule Deer Semi Sneaks



**MOUNTED BY  
CLINT MOON  
CANYON CREEK TAXIDERMRY**



# Next Generation Select Series Mule Deer Semi Sneaks



## Next Generation Semi Sneak Mule Deer

Form No	Eye to Nose	Neck	Swell	Position	Price
NGSM18R	7	18	22	RT Semi-Sneak	97.95
NGSM18L	7	18	22	LT Semi-Sneak	97.95
NGSM20R	7 1/4	20	24	RT Semi-Sneak	97.95
NGSM20L	7 1/4	20	24	LT Semi-Sneak	97.95
NGSM22R	7 5/8	22	26	RT Semi-Sneak	97.95
NGSM22L	7 5/8	22	26	LT Semi-Sneak	97.95
NGSM23R	8	23	27	RT Semi-Sneak	97.95
NGSM23L	8	23	27	LT Semi-Sneak	97.95

# Next Generation Select Series Upright Mule Deer



# Next Generation Select Series Upright Mule Deer



Upright Mule Deer					
Form No	Eye to Nose	Neck	Swell	Position	Price
NGSMUR20	7 1/4	20	24	RT Upright	97.95
NGSMUL20	7 1/4	20	24	LT Upright	97.95
NGSMUR22	7 5/8	22	26	RT Upright	97.95
NGSMUL22	7 5/8	22	26	LT Upright	97.95

# Select Series Mule Deer Semi Sneaks



# Select Series Mule Deer Semi Sneaks



## Semi-Sneak Mule Deer

Form No	Eye to Nose	Neck	Swell	Position	Price
SSSMR-20	7 1/4	20	23 1/2	RT Semi-Sneak	97.95
SSSML-20	7 1/4	20	23 1/2	LT Semi-Sneak	97.95
SSSMR-22	7 1/2	22	25	RT Semi-Sneak	97.95
SSSML-22	7 1/2	22	25	LT Semi-Sneak	97.95



# Select Series 3D Wall Pedestal Mule Deer

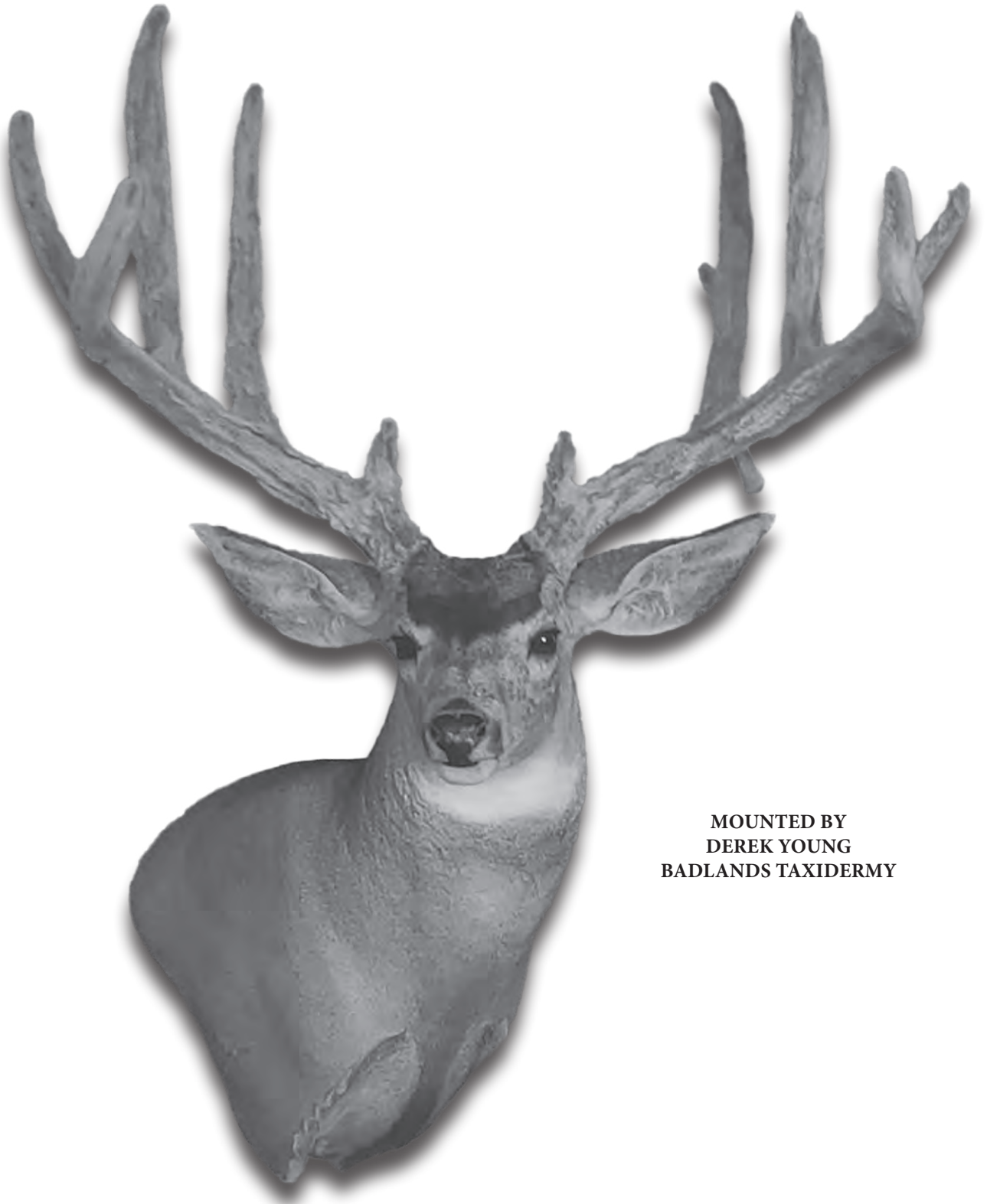

**MOUNTED BY  
DEREK YOUNG  
BADLANDS TAXIDERMY**

# Select Series 3D Wall Pedestal Mule Deer



Select Series 3D Wall Pedestal Mule Deer

Form No	Eye to Nose	Neck	Price
S-WPRM 20	7 1/4	20	97.95
S-WPLM 20	7 1/4	20	97.95
S-WPRM 22	7 5/8	22	97.95
S-WPLM 22	7 5/8	22	97.95

# Premier Series Mule Deer Semi Uprights



# Premier Series Mule Deer Semi Uprights



## Semi-Upright Mule Deer

Form No	Eye to Nose	Neck	Swell	Position	Price
PSM-SUR-20	7 1/4	20	24	RT Semi-Upright	97.95
PSM-SUL-20	7 1/4	20	24	LT Semi-Upright	97.95
PSM-SUR-22	7 1/2	22	25 1/2	RT Semi-Upright	97.95
PSM-SUL-22	7 1/2	22	25 1/2	LT Semi-Upright	97.95

# Premier Series Mule Deer Full Sneaks



**MOUNTED BY  
CAITLIN BLANCHARD  
PIPESTONE TAXIDERMY**



# Premier Series Mule Deer Full Sneaks

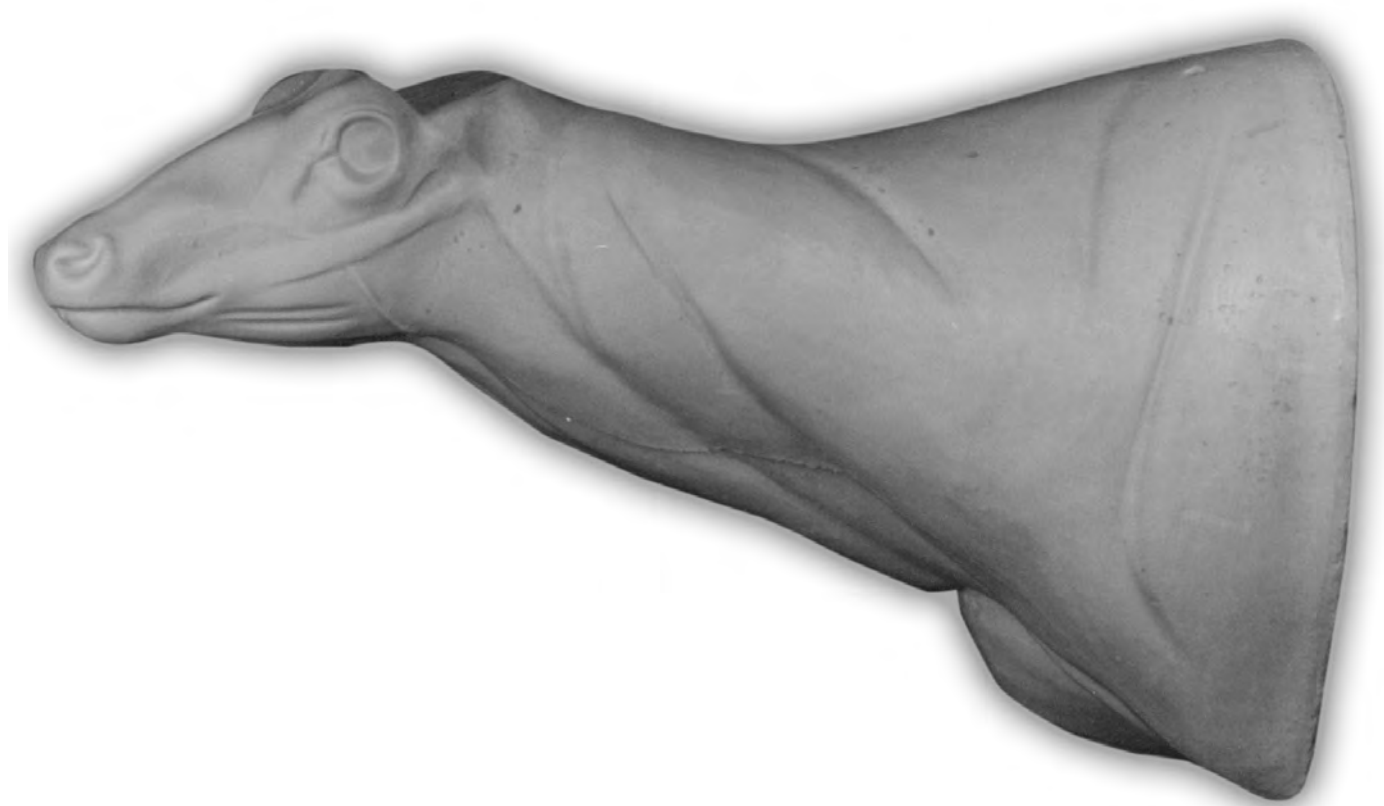

## Full Upright Mule Deer

Form No	Eye to Nose	Neck	Swell	Position	Price
PSM-FSR-20	7 1/4	20	24	RT Full Sneak	97.95
PSM-FSL-20	7 1/4	20	24	LT Full Sneak	97.95
PSM-FSR-22	7 1/2	22	25 1/2	RT Full Sneak	97.95
PSM-FSL-22	7 1/2	22	25 1/2	LT Full Sneak	97.95

# Canadian Series Mule Deer Straight Uprights



# Canadian Series Mule Deer Straight Uprights



## Straight Upright Mule Deer

Form No	Eye to Nose	Neck	Swell	Position	Price
MD1834US	7 1/8	18 3/4	23 3/8	ST Upright	97.95
MD2012US	7 1/2	20 1/2	25	ST Upright	97.95
MD2112US	7 5/8	21 1/2	27 1/4	ST Upright	97.95
MD2214US	7 5/8	22 1/4	28 3/8	ST Upright	97.95

# Alpine Bighorns

We believe this to be the best sheep available in the market today

Sculpted By Darrel Orth, Wilf Lloyd, and Mark Zimmermann



**MOUNTED BY  
DARREL ORTH  
ALPINE TAXIDERMY**

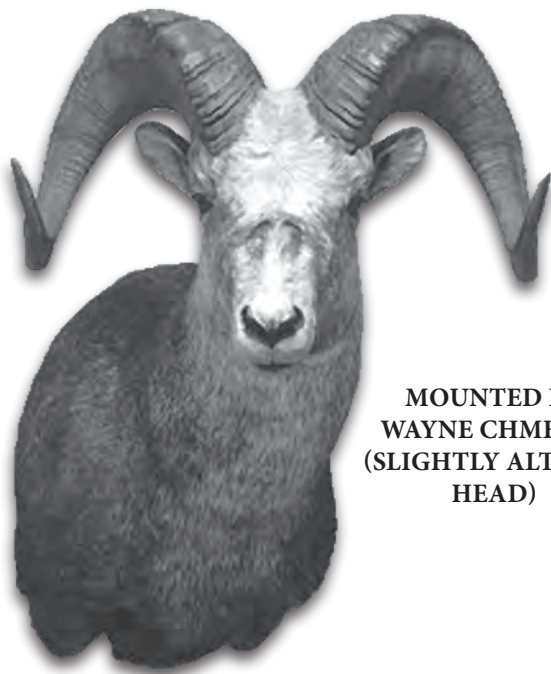

**MOUNTED BY  
WAYNE CHMELYK  
(SLIGHTLY ALTERED  
HEAD)**



**MOUNTED BY  
DARREL ORTH  
ALPINE TAXIDERMY  
(SLIGHTLY ALTERED)**

# Alpine Bighorns

We believe this to be the best sheep available in the market today

Sculpted By Darrel Orth, Wilf Lloyd, and Mark Zimmermann



## ALPINE BIGHORNS

Form No	Eye to Nose	Measurements	Position	Price
ABSR	8	19 1/2	RT Semi Sneak	99.95
ABSL	8	19 1/2	LT Semi Sneak	99.95



# Alpine Bighorns 3D Wall Pedestals

We believe this to be the best sheep available in the market today



## ALPINE BIGHORNS 3D WALL PEDESTALS

Form No	Eye to Nose	Measurements	Position	Price
ABSR	8	19 1/2	RT Semi Sneak	99.95
ABSL	8	19 1/2	LT Semi Sneak	99.95

# Alpine Bighorns 3D Floor Pedestals

We believe this to be the best sheep available in the market today



## ALPINE BIGHORNS 3D FLOORPEDESTALS

Form No	Eye to Nose	Measurements	Position	Price
ABSR	8	19 1/2	RT Semi Sneak	99.95
ABSL	8	19 1/2	LT Semi Sneak	99.95

# Dall Sheep Forms



MANIKIN CAN BE USED WITH SMALLER/SLIGHTER BIGHORN RAMS

# Dall Sheep Forms



MANIKIN CAN BE USED WITH SMALLER/SLIGHTER BIGHORN RAMS

## DALL SHEEP

Form No	Eye to Nose	Neck	Position	Price
DS 18.5L	7 3/4	18 1/2	Upright LT	99.95
DS 18.5R	7 3/4	18 1/2	Upright RT	99.95

# Alpine Dall Sheep Semi Upright



## ALPINE DALL SHEEP

Form No	Eye to Nose	Neck	Position	Price
ADSR	7 3/4	18 1/2	Semi-Upright RT	99.95
ADSL	7 3/4	18 1/2	Semi-Upright LT	99.95



# Alpine Dall Sheep Floor Pedestal



## ALPINE DALL SHEEP FLOOR PEDESTAL

Form No	Eye to Nose	Neck	Position	Price
ADSFPR	7 3/4	18 1/2	Semi-Upright RT	99.95
ADSFPL	7 3/4	18 1/2	Semi-Upright LT	99.95

# Premier Series Antelope

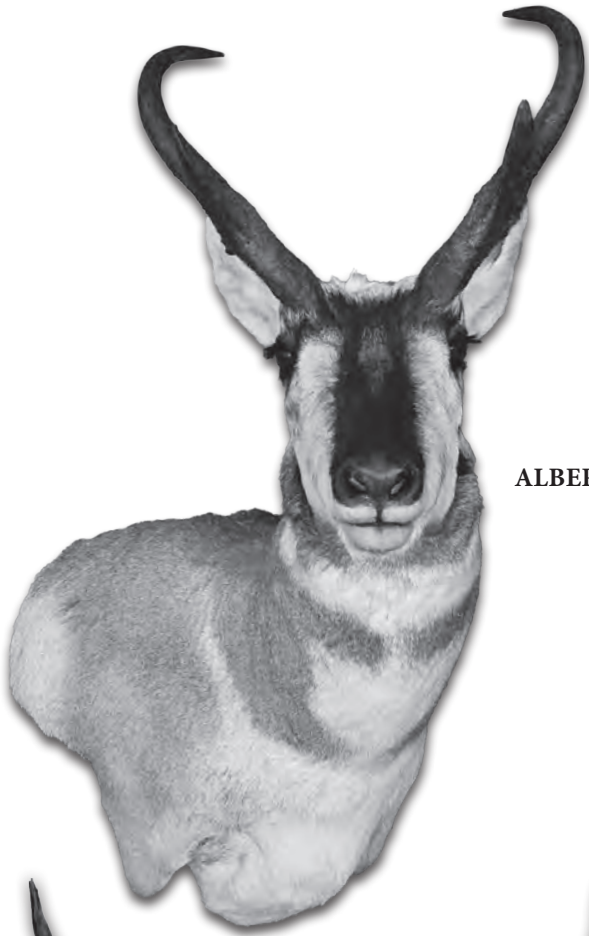

MOUNTED BY  
DEREK YOUNG  
ALBERTA BADLAND TAXIDERMY

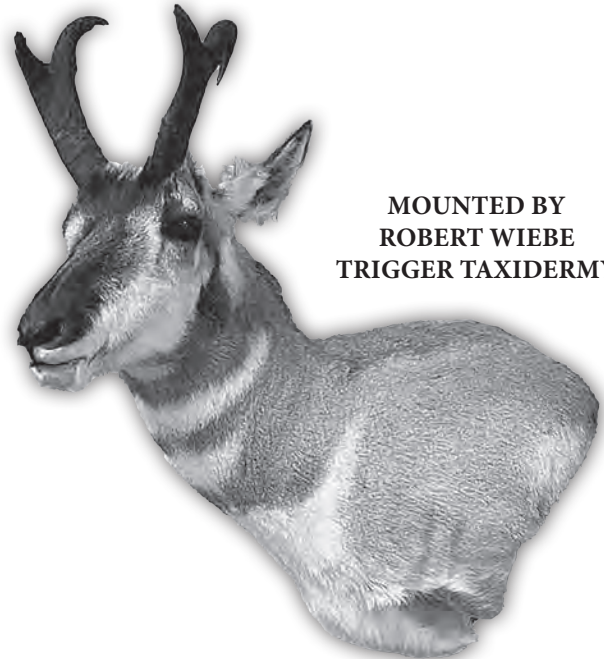

MOUNTED BY  
ROBERT WIEBE  
TRIGGER TAXIDERMY

# Premier Series Antelope



## Semi Sneak, Upright & 3D Antelope

Form No	Eye to Nose	Neck	Position	Price
PSA15R	7 3/4	15	RT Semi-Upright	94.95
PSA15L	7 3/4	15	LT Semi-Upright	94.95
PSA15UPR	7 3/4	15	RT Upright	94.95
PSA15UPL	7 3/4	15	LT Upright	94.95
PSA3D15R	7 3/4	15	3D Right Turn	94.95
PSA3D15L	7 3/4	15	3D Left Turn	94.95

# Mountain Goat



MOUNTED BY  
CLINT MOON



# Mountain Goat



Mountain Goat				
Form No	Eye to Nose	Neck	Position	Price
MG2R Nanny or Small Billy	7	15 1/2	RT Sneak	94.95
MG3L Medium Large Billy	7 3/4	17 1/2	RT Sneak	94.95
MG4R Medium Large Billy	7 3/4	17 1/2	RT Sneak	94.95
MG5L Large Billy	7 1/2	18	LT Sneak	94.95
MG6R Large Billy	7 5/8	19	RT Sneak	94.95



# Premier Series Elk



MOUNTED BY  
CLARK CONACHER  
CLARKS TAXIDERMY



# Premier Series Elk

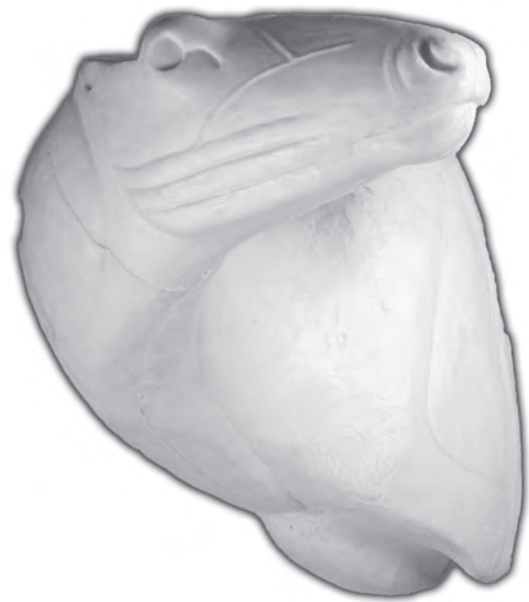

Semi Sneak Elk				
Form No	Eye to Nose	Neck	Position	Price
PSE28R	12	28	RT Semi Sneak	289.95
PSE28ROM	12	28	RT Semi Sneak Bugling	289.95
PSE28L	12	28	LT Semi Sneak	289.95
PSE28LOM	12	28	LT Semi Sneak Bugling	289.95
PSE31R	13	31	RT Semi Sneak	309.95
PSE31ROM	13	31	RT Semi Sneak Bugling	309.95
PSE31L	13	31	LT Semi Sneak	309.95
PSE31LOM	13	31	LT Semi Sneak Bugling	309.95
PSE28R90°	12	28	90° RT Semi Sneak	289.95
PSE28R90°OM	12	28	90° RT Semi Sneak Bugling	289.95
PSE28L90°	12	28	90° LT Semi Sneak	289.95
PSE28L90°OM	12	28	90° LT Semi Sneak Bugling	289.95
PSE31R90°	13	31	90° RT Semi Sneak	309.95
PSE31R90°OM	13	31	90° RT Semi Sneak Bugling	309.95
PSE31L90°	13	31	90° LT Semi Sneak	309.95
PSE31L90°OM	13	31	90° LT Semi Sneak Bugling	309.95

# Canadian Series Elk

Bugling Mouths Are Made To Fit Mackenzies Pre Finished  
Elk Jaw Mouth Cast Lip System



**MOUNTED BY  
MARK ZIMMERMANN**

# Canadian Series Elk

Bugling Mouths Are Made To Fit Mackenzies Pre Finished Elk Jaw Mouth Cast Lip System



## Semi Sneak Elk

Form No	Eye to Nose	Neck	Position	Price
CSE28R	12	28	RT Semi Sneak	299.95
CSE28ROM	12	28	RT Semi Sneak Bugling	579.95
CSE28L	12	28	LT Semi Sneak	299.95
CSE28LOM	12	28	LT Semi Sneak Bugling	579.95
CSE31R	13	31	RT Semi Sneak	319.95
CSE31ROM	13	31	RT Semi Sneak Bugling	599.95
CSE31L	13	31	LT Semi Sneak	319.95
CSE31LOM	13	31	LT Semi Sneak Bugling	599.95

**Premier Series  
Rotational  
Pedestal  
Central Canada**



**Canadian Series  
Caribou  
Central Canada**



**Mountain  
Caribou**





# Premier Series Rotational Pedestal

## Central Canada

Rotational Pedestal			
Form No	Size	Description	Price
PSC2112L	11 x 19 x 21 1/2	LT Rotational Pedestal	129.95

# Canadian Series Caribou

## Central Canada

Semi-Sneak			
Form No	Size	Description	Price
CR2112R	11 x 19 x 21 1/2	RT Semi-Sneak	119.95
CR2112L	11 x 19 x 21 1/2	LT Semi-Sneak	119.95
CR2112S	11 x 19 x 21 1/2	ST Semi-Sneak	119.95
CR2312R	11 1/2 x 20 x 23 1/2	RT Semi-Sneak	119.95
CR2312L	11 1/2 x 20 x 23 1/2	LT Semi-Sneak	119.95
CR2312S	11 1/2 x 20 x 23 1/2	ST Semi-Sneak	119.95

# Mountain Caribou

Semi-Sneak			
Form No	Size	Description	Price
MC28R	13 x 20 1/2 x 28	RT Semi-Sneak	129.95
MC28L	13 x 20 1/2 x 28	LT Semi-Sneak	129.95

# Canadian Series Moose



M100R

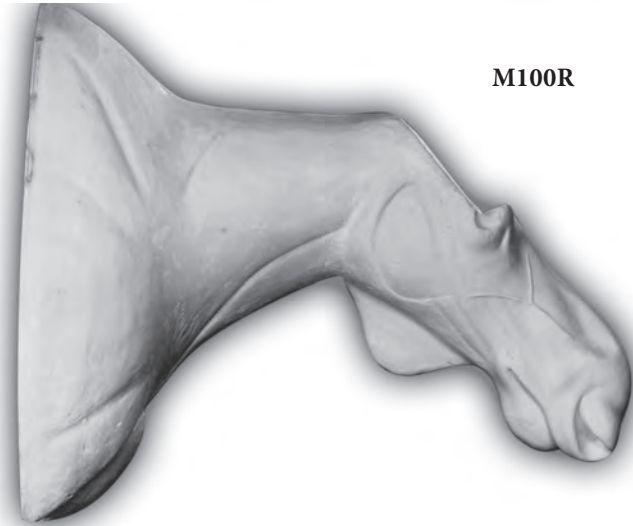

# Canadian Series Moose

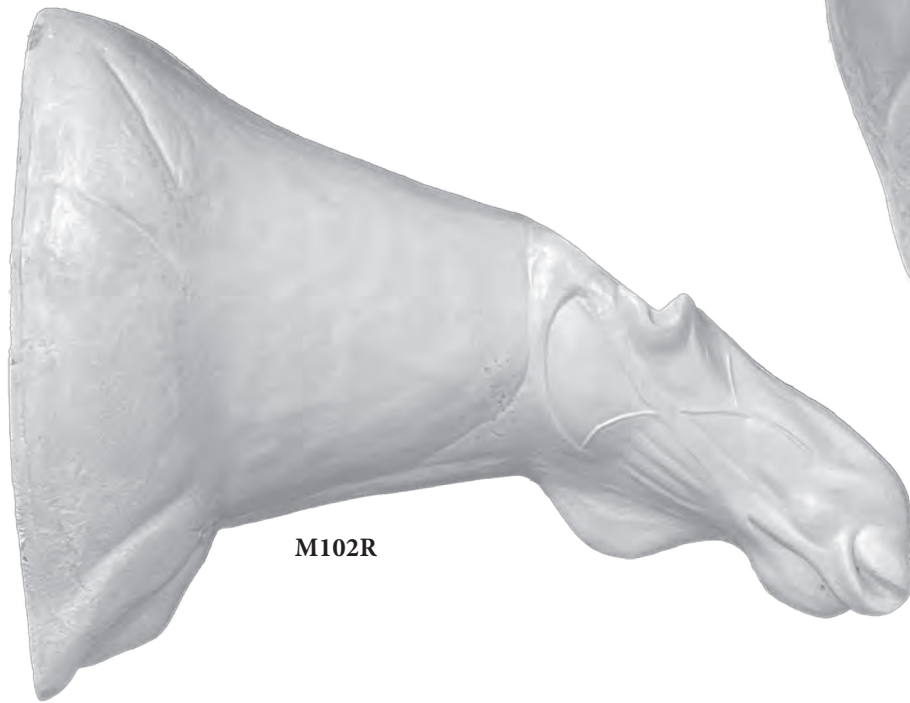

M102R



M102R

Moose			
Form No	Size	Description	Price
M99S	16 x 30	ST Semi-Sneak	289.95
M100S	17 x 34	ST Semi-Sneak	309.95
M101S	18 x 38	ST Semi-Sneak	329.95
M99R	16 x 30	RT Semi-Sneak	289.95
M100R	17 x 34	RT Semi-Sneak	309.95
M101R	18 x 38	RT Semi-Sneak	329.95
M102R Alaska / Yukon	18x40	Slight RT Full-Sneak	349.95

# Buffalo Forms



# Buffalo Forms



BUF1



BUF1

ORIGINALS BY  
CLARENCE KRIASKI



BUF2

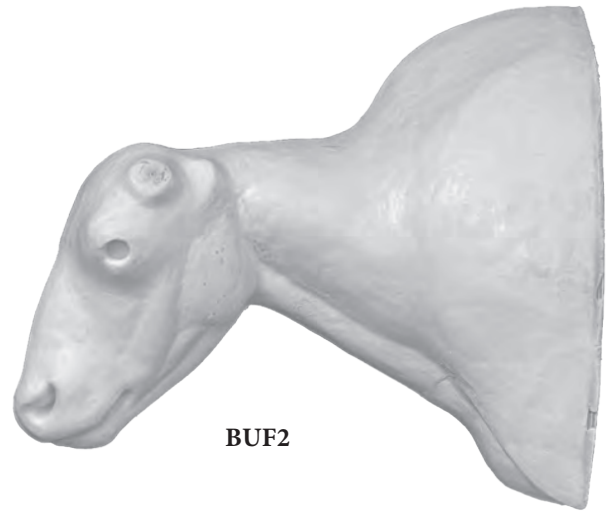

BUF2

## Buffalo / Musk-Ox / Steer Shoulder Forms

Form No	Size	Description	Price
BUF1	13 x 42	ST Shoulder	309.95
BUF2	12 x 30	LT Shoulder	329.95



# Musk-Ox & Steer Forms



ORIGINALS BY  
CLARENCE KRIASKI

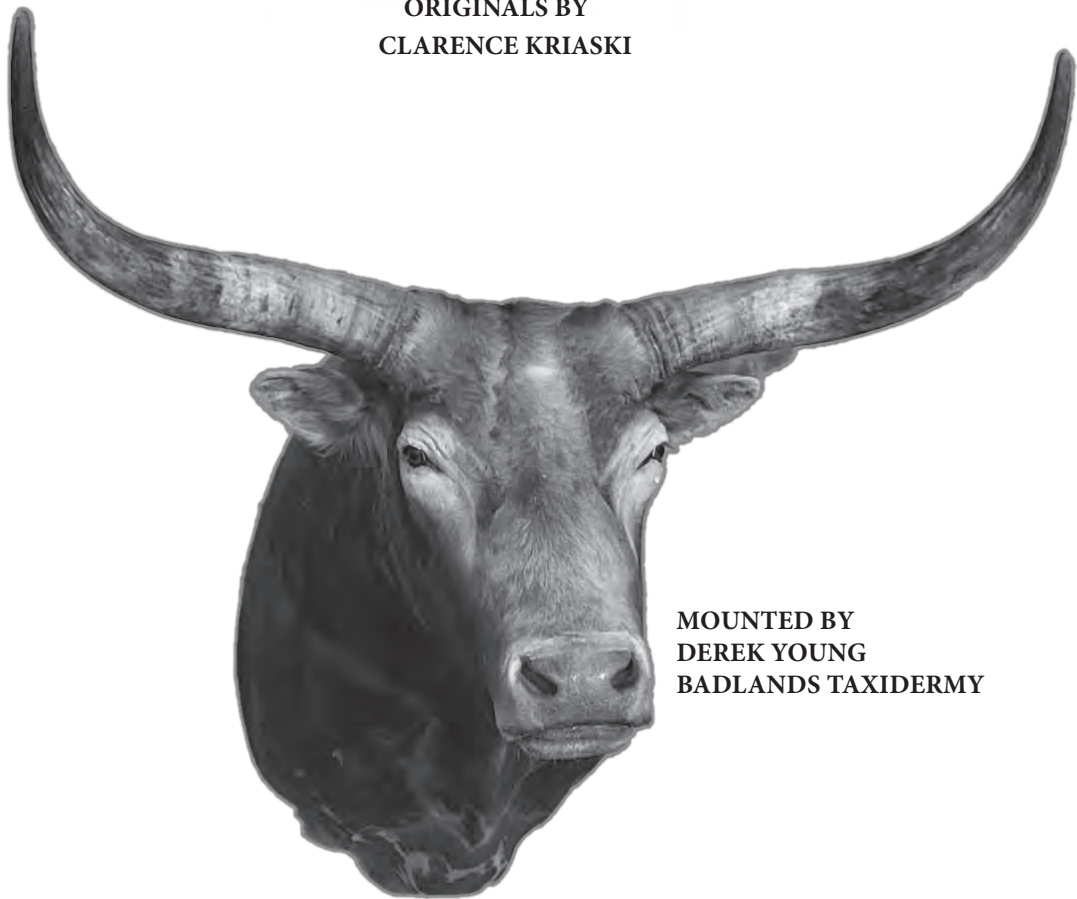

MOUNTED BY  
DEREK YOUNG  
BADLANDS TAXIDERMY

# Musk-Ox & Steer Forms



MUSK-OX1

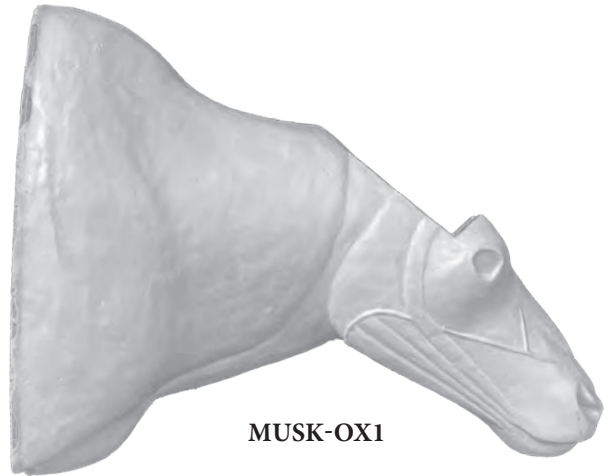

MUSK-OX1

ORIGINALS BY  
CLARENCE KRIASKI



STEER1



STEER1

## Musk-Ox / Steer Shoulder Forms

Form No	Size	Description	Price
MUSK-OX1	12 x 33	RT Sneak	229.95
STEER1	13 x 40	Straight	309.95

# African Shoulder Forms



African Shoulder Forms				
Form No	Eye to Nose	Neck	Position	Price
Springbok #1 Right	5 1/4	14	Upright RT	89.95
Springbok #1 Left	5 1/4	14	Upright LT	89.95
Gemsbok #1 Med LT	10	22	Semi Upright LT	129.95
Gemsbok #2 Med/Lrg RT	11	26	Semi Upright RT	129.95
Gemsbok #2 Med/Lrg LT	11	26	Semi Upright LT	129.95

# African Shoulder Forms



## African Shoulder Forms

Form No	Eye to Nose	Neck	Position	Price
Impala #1 Med Right	6 1/2	15	Upright RT	94.95
Impala #1 Med Left	6 1/2	15	Upright LT	94.95
Impala #3 Lrg Left	7	16	Upright LT	94.95
3D Impala Right	6 1/2	15	3D Wall RT	94.95
3D Impala Left	6 1/2	15	3D Wall LT	94.95

# African Shoulder Forms



## African Shoulder Forms

Form No	Eye to Nose	Neck	Position	Price
Blesbok #1 Med Right	7	17	Semi Upright RT	94.95
Blesbok #1 Med Left	7	17	Semi Upright LT	94.95
Blesbok #2 Lrg Left	8	16	Semi Upright LT	94.95
Hartebeast Right	12 1/4	22	Upright RT	129.95
Hartebeast Left	12 1/4	22	Upright LT	129.95



# African Shoulder Forms



## African Shoulder Forms

Form No	Animal	Measurements	Position	Price
AF32	Blue Wildebeast	13 1/2 x 30	LT Semi-Upright	169.95
AF35	Black Wildebeast	10 1/2 x 26	RT Semi Sneak	129.95

# African Shoulder Forms



## African Shoulder Forms

Form No	Animal	Measurements	Position	Price
AF17	Waterbuck	10 1/4 x 26 1/2	LT Upright	199.95
AF41	Eland	9 3/4 x 28	RT Semi Upright	349.95

# African Shoulder Forms



## African Shoulder Forms

Form No	Eye to Nose	Neck	Position	Price
Kudu Small RT	10	26	Semi Sneak RT	279.95
Kudu Large Right	10	28	Semi Sneak RT	299.95
Kudu Large Left	10	28	Semi Sneak LT	299.95
3D Kudu LT Upright	9 3/4	28	LT 3D Upright	279.95

# African Shoulder Forms



**CAPE BUFFALO**

## African Shoulder Forms

Form No	Eye to Nose	Neck	Position	Price
Cape Buffalo	11 1/4	40	Semi Sneak RT	379.95

# African Shoulder Forms

by Bullseye Taxidermy

South Africa



## African Shoulder Forms

Form No	Eye to Nose	Neck	Position	Price
Red Hartbeest 90° R	12 1/4	25	90° RT	129.95
Zebra Shoulder Straight	12	30	Full Sneak LT	199.95



# African Shoulder Forms

by Bullseye Taxidermy

South Africa



## African Shoulder Forms

Form No	Eye to Nose	Neck	Position	Price
Sable Pedestal	11 1/2	25	Semi Sneak RT	229.95
Roan Pedestal	11 1/2	29	Semi Sneak LT	229.95

# African Shoulder Forms

by Bullseye Taxidermy

South Africa

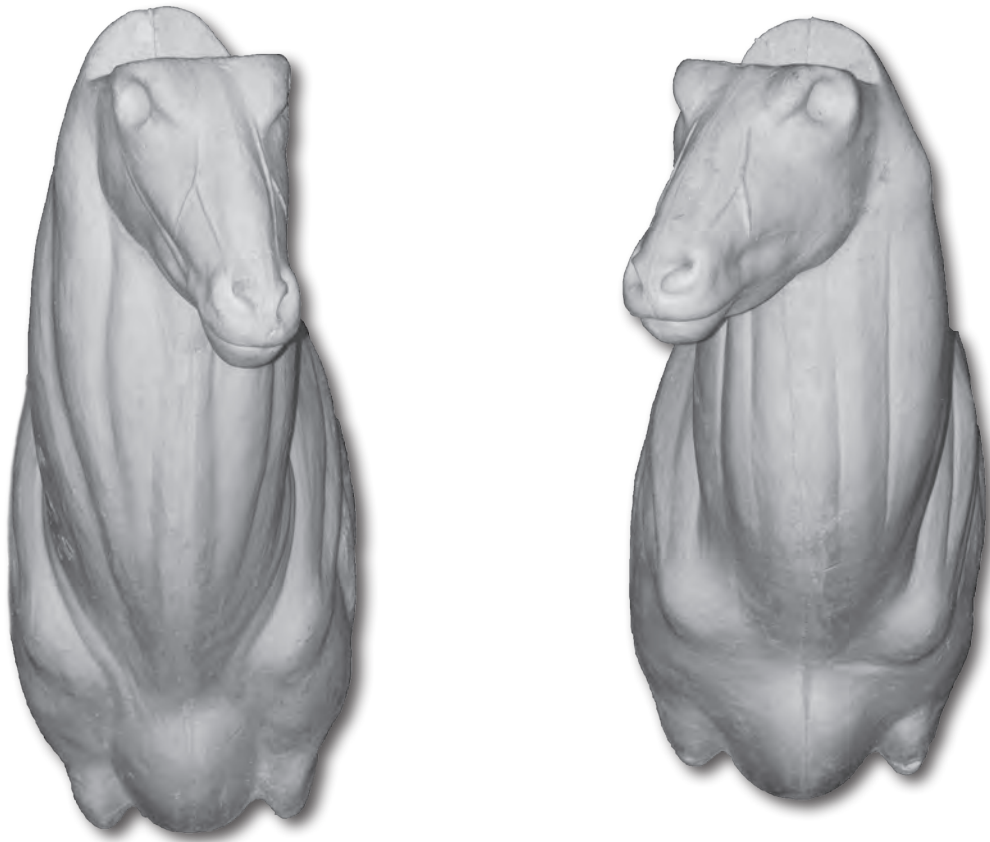

## African Shoulder Forms

Form No	Eye to Nose	Neck	Position	Price
Kudu LT	9 1/2	29	Slight LT	299.95
Kudu RT	9 1/2	27	Slight RT	299.95

# Exotic Shoulder Forms

## Tahr / Fallow



### Exotic Shoulder Forms

Form No	Eye to Nose	Neck	Position	Price
TAHR RT	7	18	Full Sneak RT	97.95
TAHR LT	7	18	Full Sneak LT	97.95
FALLOW RT	7 1/4	18	Semi Sneak RT	97.95
FALLOW LT	7 1/4	18	Semi Sneak LT	97.95

# Exotic Shoulder Forms

## Red Stag



### Red Stag Shoulder & Pedestal Forms

Form No	Eye to Nose	Neck	Position	Price
Red Stag Medium	9 1/4	26	Semi Sneak LT	239.95
Red Stag Large Right	9 1/4	28	Semi Sneak RT	239.95
Red Stag Large Left	9 1/4	28	Semi Sneak LT	239.95
RSP	9 1/4 x 26	28	Pedestal LT	239.95

# Bear Shoulder Forms



**MOUNTED BY ROBERT WIEBE  
TRIGGER TAXIDERMY**





# Bear Shoulder Forms



## Bear Shoulder Forms

Form No	Eye to Nose	Position	Price
BHS CM	4 1/4 x 10 1/2 x 18	LT CM Small	85.95
BHM CM	4 3/8 x 11 1/2 x 19	LT CM Medium	87.95
BHM OM	4 3/8 x 11 x 19	LT OM Medium	90.95
BHML CM	5 x 14 x 22	LT CM Medium Large	89.95
BHML OM	5 x 14 x 22	LT OM Medium Large	92.95
BHL CM	5 1/2 x 15 x 24	LT CM Large	91.95
BHL OM	5 1/2 x 15 x 24	LT OM Large	94.95
BHXL CM	6 x 15 x 26	LT CM Extra Large	93.95

# Premier Series Wild Boar

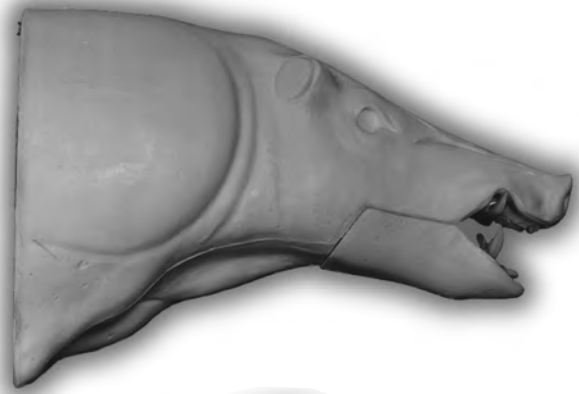

## Premier Series Wild Boar

Form No	Size	Description	Price
PSWBS	8 1/2 x 15 1/2 x 29	Straight	99.95

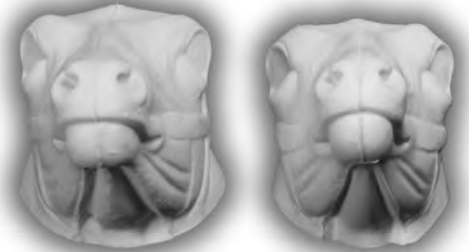

## Mule Deer Change Out Heads

Form No	Eye to Nose	Description	Price
M-10	7	Average	49.95
M-20	7 1/4	Average	49.95
M-30	7 1/2	Average	49.95
M-40	7 3/4	Wide	49.95

# Rug Supplies

## Felt

Top Quality felt in 10 popular colours! - Width 6 Feet (72') Per Meter 25.95

---

- Red
  - Silver Grey
  - Dark Brown
  - Green
  - Black
  - Burgundy
  - Beige
- 

## Felt Borders

Cut in 3" width, Scalloped and ready to use  
FELTB - 72" long Per Strip 3.95

---

## Rug Lining

Excellent for linings rugs  
RUGL - 60" Wide-Black Per Meter 20.95

---



# Canadian Series Rug Shells



## Bear Rug Shells

Form No	Size	Mohr Jawset Required	Price
BR10	4 1/4 x 10 3/4	JM-02	51.95
BR20	4 1/2 x 11	JM-02	53.95
BR30	4 3/4 x 11 1/2	JM-03	55.95
BR40	5 1/8 x 12 1/2	JM-04	57.95
BR50	5 1/2 x 13 1/2	JM-04	59.95



## Rug Shells

Form No	Size	Mohr Jawset Required	Price
BA1 Med Badger	2 1/2 x 5 1/4	JM-15	43.95
CO1 Med/Lg Coyote	4 1/4 x 9	JM-11	46.95
FO1 Med Fox	2 3/4 x 5 1/4	JM-12	46.95
C1 Med Cougar	2 3/4 x 7 1/4	JM-09	49.95
W1 Med/Lg Wolf	5 1/2 x 13	JM-14	53.95

NOTE: Rug shells will require adjustment with Jonas Jaw sets.

# Canadian Series Closed Mouth Rug Shells

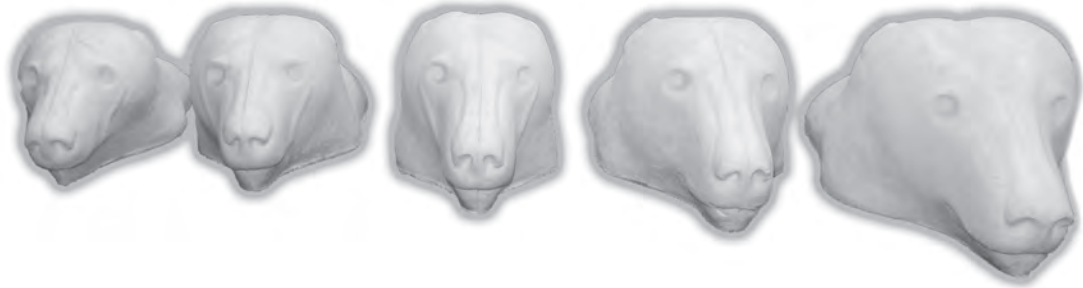

Bear Rug Shells		
Form No	Size	Price
BR10CM	4 1/2 x 12	51.95
BR20CM	4 1/2 x 13	53.95
BR30CM	5 1/2 x 14	55.95
BR40CM	5 3/4 x 15	57.95
BR50CM	6 x 16	59.95



Rug Shells		
Form No	Size	Price
W1CM	5 1/2 x 13	53.95



Rug Shells		
Form No	Size	Price
SW1	5 1/2 x 13	319.95



# Select Series Bear Rug Shells

with Mohr Prefinished Jaw Sets with Lips and Tongue

**MOUNTED BY  
BRODIE TEAL  
DAVE BOOTH TAXIDERMY**



**MOUNTED BY  
CLARK CONACHER  
CLARKS TAXIDERMY**

# Select Series Bear Rug Shells

with Mohr Prefinished Jaw Sets with Lips and Tongue  
Re-sculpted by Grant Holm and Mark Zimmermann



Bear Rug Shells		
Form No	Size	Price
SBR10 OM	4 1/2 x 12	319.95
SBR20 OM	4 1/2 x 13	329.95
SBR30 OM	5 1/2 x 14	339.95
SBR40 OM	5 3/4 x 15	349.95
SBR50 OM	6 x 16	359.95



## Mohr Prefinished Jaw Sets with Lips and Tongue

MM003	Fits SBR 10,20	289.95
MM004	Fits SBR 30	299.95
MM005	Fits SBR 40, 50	309.95

# Mckenzie Prefinished Mouth Cups With Noses

in Select Series Bear Rugshells



## Bear Rug Shells

Form No	Size	Price
MBR10 OM	4 1/2 x 12	339.95
MBR20 OM	4 1/2 x 13	349.95
MBR30 OM	5 1/2 x 14	359.95
MBR40 OM	5 3/4 x 15	369.95
MBR50 OM	6 x 16	379.95

# Mckenzie Prefinished Mouth Cups With Noses

in Select Series Bear Rugshells



## McKenzie Jaw Sets Only

Form No	Size	Price
BBM10	Fits MBR10	299.95
BBM13	Fits MBR20 and MBR30	309.95
BBM14	Fits MBR40 and MBR50	319.95

# Mckenzie Prefinished Mouth Cups With Noses

in Select Series Badger & Coyote Rugshells



## Select Rug Shells

Form No	Size	Price
MBA1 Badger	2 1/2 x 5 1/4	269.95
MC1 Coyote	4 1/4 x 9	289.95



# Mckenzie Prefinished Mouth Cups With Noses

in Select Series Lynx Rugshells



## Select Rug Shells

Form No	Size	Price
ML1	2 1/4 x 7	289.95
MW1	Wolverine rug shell with Mckenzie mouth cup coming soon	289.95

# Natural Life Like Series Jaw Sets

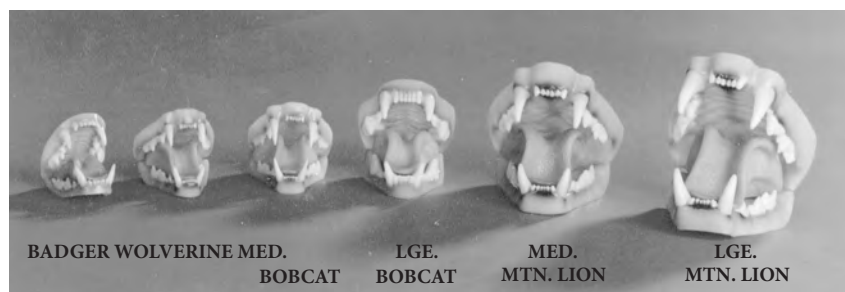
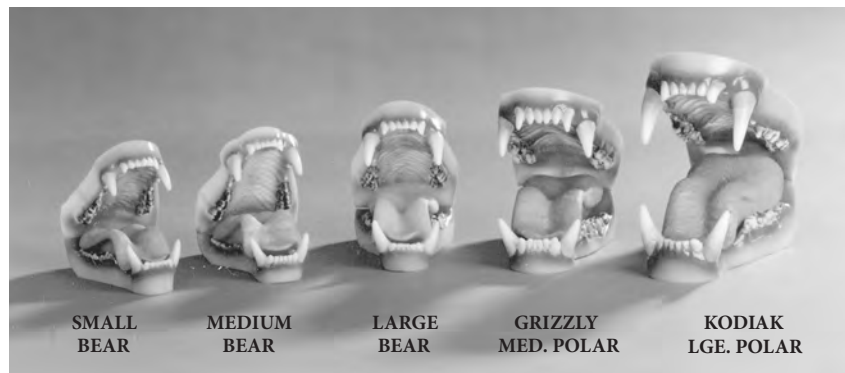
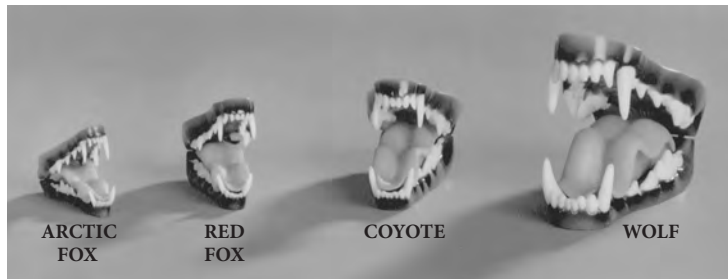

# Natural Life-Like Series Jaw Sets and Tongues

We are pleased to offer Harvey "Mohrs" Award winning line of Jaw Sets and Tongues.  
Now available in base color series and the "Museum Quality" Natural life-like series.

\* We have other specialty Jaw Sets from Mohr upon request. \*

Jaw Set and Tongue				
Item No	Species	Size	Base Color (BC)	Price
JM01	Black Bear	X-Small	52.95	71.95
JM02	Black Bear	Small	54.95	73.95
JM03	Black Bear	Medium	56.95	75.95
JM04	Black Bear	Large	61.95	82.95
JM05	Grizzly/Medium Polar		83.95	105.95
JM06	Kodiak/Large Polar		96.95	116.95
JM07	Bobcat	Medium	46.95	55.95
JM08	Bobcat	Large	51.95	61.95
JM09	Mountain Lion	Medium	54.95	69.95
JM10	Mountain Lion	Large	57.95	73.95
JM11	Coyote	Medium	49.95	63.95
JM12	Red Fox	Medium	47.95	63.95
JM13	Arctic Fox	Medium	47.95	63.95
JM14	Wolf	Medium	71.95	83.95
JM15	Badger	Medium/Large	46.95	55.95
JM16	Elk	Medium/Large	67.95	119.95
JM20	Raccoon	Medium/Large	47.95	58.95
JM22	Wolverine	Medium	54.95	68.95
JM23	Wild Boar	Medium	71.95	99.95
JM24	Wild Boar	Large	73.95	106.95

## Jaw Juice

- Dries clear
- Retains wet look
- Paintable when cured
- Super strong

Item No. JJ      3.7 oz Tube 20.95



NOTE: Prices subject to change due to the US dollar.

Toll Free 1-877-611-0162

# Brad Eppley Artificial Noses



## Artificial Noses

Form No	Species	Size	Price
50BS	Black Bear	Small	50.95
50BM	Black Bear	Medium	51.95
50BL	Black Bear	Large	52.95

# Brad Eppley Ear Liners



## Ear Liners

Form No	Species	Size	Price
100M	Whitetail	Medium	19.95
150M	Whitetail	Medium	19.95
300A	Antelope	Medium	19.95

NOTE: Prices subject to change due to the US dollar.

# Jonas Ear Liners



Ear Liners					
Form No	Species	Price	Form No	Species	Price
A01	Antelope	17.95	M01	Moose	28.95
B01	Badger	13.95	M02	Mountain Goat	17.95
B02	Black Bear Small	14.95	M03	Mountain Sheep	17.95
B03	Black Bear Large	15.95	M04	Mountain Lion	13.95
B04	Bobcat / Lynx	13.95	M05	Mule Deer	20.95
B05	Buffalo, Same as WT-001	18.95	M06	Musk Ox, Same as WT-001	18.95
C01	Caribou, Same as WT-001	18.95	R03	Raccoon / Wolverine	13.95
C02	Coyote	13.95	WT001	Whitetail Deer, Small	PWTS
R01	Rabbit	15.95	WT002	Whitetail Deer, Medium	PWTM
R02	Red, Grey or White Fox	13.95	WT003	Whitetail Deer Large	PWTL
E01	Elk	20.95	W04	Wolf	14.95
			WB26	Wild Boar	18.95

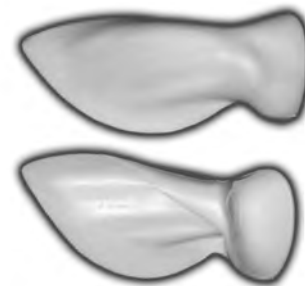
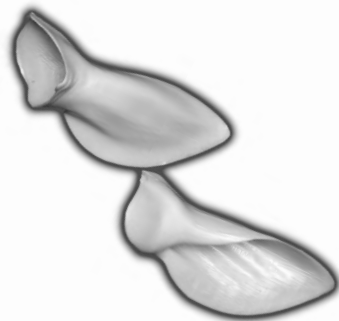

McKenzie Natural Look Whitetail Earliners			
Item No	Position	Size	Price
PWTS	Alert	Small	18.95
PWTM	Alert	Medium	18.95
PWTL	Alert	Large	19.95
PWTMB	Back	Medium	18.95

NOTE: Prices subject to change due to the US dollar.



# Research Manikins Without Butts Plastic Earliners



# Research Manikins Without Butts Plastic Earliners

Bottless Plastic Earliners					
Form No	Species	Price	Form No	Species	Price
E98P	Antelope	17.95	E107P	Elk Medium	20.95
E100P	Antelope	17.95	E107IP	Elk Large	20.95
E109PM	Bear Medium	15.95	E112P	Fox	16.95
E110PL	Bear Large	15.95	E80P	Mountain Goat	17.95
E108P	Bobcat	14.95	E115P	Moose	33.95
E113P	Cougar	16.95	E70P	Raccoon	14.95
E11P	Coyote	16.95	E96P	Sheep	17.95
E104P	Mule Deer	20.95	E120P	Wolf	17.95
E105P	Whitetail Small	18.95			
E106P	Whitetail Medium	18.95			
E106IP	Whitetail Large	19.95			



**Antler and Horn conditioner contains no wax, pigment or dye and is not just a resurfacing agent. Paste penetrates through outer surface, truly conditioning antlers and horns. Unique properties clean, condition and enhance visual colour while leaving a natural feel to the surface. Enriches, but will not discolour horns on goat, sheep, cattle, kob, lechwe, waterbuck and others**

**29.95**

## Flehmen Mouthpiece Assembly

Our Flehmen mouthpiece assembly comes complete with a detailed upper palate, nostrils, removable septum, tongue, lower jaw, teeth and gums. It can be installed easily on the form with hot glue and is ready to mount in minutes. Designed for use with Joe Meder forms but can be easily adapted to forms by Dennis Behn and other sculptors.



*"Competition  
Quality Results"*



### Number Product

FDM3 Fits 7" to 7 3/8" Eye-to-nose

FDM4 Fits 7 1/2" to 8" Eye-to-nose

### Price

109.95

109.95



## How to Paint Flehmen Mouthpiece Assembly by Joe Meder

### Steps

1. Wash all parts with thinner to clean any molding residue or dirt (Photo 1)
2. Spray the entire palette, lower jaw, and tongue with flesh tone. Feather out the flesh tone towards the front of the palette. (Photo 2)
3. Spray black at a low or flat angle to achieve the desired gray detail of the papillae and palette. (Photo 3)
4. Lightly spray a thin wash of gill red on the palette and lower jaw to brighten.
5. Same steps can be used for the tongue, except a deeper color of red is necessary. Check your references for palette and tongue colors.
6. The septum should be sprayed with flesh only.
7. Using Burnt umber oil paint, coat the teeth with paint and wipe off until the desired staining effect is achieved.
8. Coat all parts with clear gloss and assemble. (Photo 4)



Paints:  
Airbrush: Flesh tone, Black, Gill Red  
Oil: Burnt Umber

NOTE: Prices subject to change due to the US dollar.

# Bird and Animal Eyes

## Reference Chart

BIRD EYES ..... Size in MM	Colour				
Bittern .....11	Yellow	Grouse - Ruttled 1 Spruce.....10	Brown	Woodcock.....8	Brown
Black Bird, Redwing .....5	Brown	Sage.....12	Brown	Woodpecker, Downey .....5	Brown
Rusty.....5	Brown	Gull - Black Backed.....14	Yellow	Flicker.....8	Brown
Brewers.....6	Yellow	Bonaparte.....9	Brown	Ivory Billed.....12	Yellow
Yellow Headed.....6	Brown	Franloin.....9	Brown	Red Bellied.....7	Red
Blue Bird.....4	Brown	Glaucus.....14	Yellow	Red Headed.....5	Brown
Blue jay.....7	Brown	Herring.....12	Yellow	White Headed.....6	Red
Bobolink.....5	Brown	Laughing.....10	Red		
Bob White Quail.....8	Brown	Ring Bill.....10	Yellow	<b>ANIMAL EYES</b>	
Bullfinch.....6	Brown	Hawk-Chicken.....14	Brown	Antelope.....25-29	Special
Buzzard.....12	Brown	Cooper.....12	Yellow	Badger.....12-13	Brown
Canary.....3	Brown	Fish (Osprey).....14	Yellow	.....	or Spec.
Cardinal.....5	Brown	Goshawk.....14	Brown	Bear, Brown or Black	
Cat Bird.....5	Brown	Hen.....14	Brown	Small.....13-14	Special
Chapparel Cock.....	Yellow	Marsh.....12	Yellow	Medium.....15-16	Special
(Road Runner).....10	Yellow	Poison.....8	Brown	Large.....16-18	Special
Chickadee.....4	Brown	Red Tail.....14	Brown	Grizzly.....17-20	Special
White Winged.....10	Brown	Roughleg.....14	Brown	Beaver.....12	Brown
Coot.....10	Red	Red Shoulder.....14	Brown	Bobcat.....18	Special
Cormorant.....8-12	Green	Sharp Shinned.....10	Yellow	Buffalo.....31-36	Special
Cowbird.....6	Brown	Sparrow.....9	Brown	Caribou.....25-29	Special
Crane, Sandhill.....12	Straw	Swainsons.....14	Brown	Cats - Bobcat.....16-18	Special
Crossbill.....5	Brown	Shovelar.....10	Yellow	House Cat.....12-18	Special
Crow.....11	Brown	Kingfisher - Belted.....10	Brown	Siamese.....12-16	Special
Cuckoo.....7	Brown	Kiuldeer.....7	Brown	Civet Cat.....8-10	Black
Dove - Mourning.....7	Brown	Lark - Skylark.....5	Brown	Chipmunk.....6	Brown
Turtle.....7	Brown	Loon.....14	Red	Coyote.....18-20	Special
White Winged.....8	Orange	Magpie.....8	Brown	Cow, Steer, Bull.....27-36	Special
Duck - Baki Pate.....10	Lt. Brown	Meadowlark.....7	Brown	Deer - White Tail and Mule	
Black.....11	Black	Mocking Bird.....5	Brown	Fawn.....20-23	Special
Buffie Head.....10	Brown	Mudhen.....10	Red	Small.....25	Special
Blue Bill.....10	Yellow	Nighthawk.....8	Black	Medium.....27	Special
Canvas Back.....10	Red	Osprey.....14	Yellow	Large.....29	Special
Ekier.....11	Brown	Owl - Arc - c.....20	Yellow	Extra Large.....31	Special
Elder - Spectacled.....11	White	Barn.....14	Brown	Elephant.....30-36	Special
Florida.....11	Brown	Barred.....18	Special	Elk.....30-34	Special
Gadwell.....11	Brown	Boreal.....10-12	Yellow	Ferret.....8	Brown
Golden Eye.....11	yellow	Burrowing.....10	Yellow	Fisher.....10	Black
Harlequin.....10	Brown	Elf.....10	Yellow	Fox - Grey.....14-15	Special
Mallard.....11	Brown	Great Grey.....18	Yellow	Red.....14-15	Special
Merganser - Amer.....11	Red	Great Horned.....20	Yellow	Goat, Mountain.....22-26	Special
Merganser - Hooded.....9	Yellow	Long Eared.....14	Yellow	Gopher.....9	Brown
Merganser - Red, Br.....11	Red	Pigmy.....12	Yellow	Horse.....30-34	Special
Old Squaw.....10	Brown	Richardson.....14	Yellow	Jaguar.....22-26	Special
Pintail.....9	Brown	Screech.....14	Yellow	Lion - African.....26-32	Special
Red Head.....10	Yellow	Sawwhet.....12	Yellow	Mountain.....22-26	Special
Ring Necked.....10	Yellow	Snowy.....22	Yellow	Lynx.....18-20	Special
Ruddy.....11	Brown	Short Eared.....14	Yellow	Moose.....18-20	Special
Scaup.....10	Yellow	Partridge.....10	Brown	Mice.....3	Brown
Scoter.....10	Yellow	Peacock.....1	Black	Mink.....8	Blk/Brwn
Scoter - Black.....10	Brown	Pelican.....17	Yellow	Mole.....4	Black
Scoter - Whitewinged.....10	Yellow	Pheasant.....10 or 11	Special	Muskkrat.....8	Black
Shoveller.....10	Yellow	Pigeon.....8	Orange	Opossum.....11	Black
Spoon Bill.....10	Yellow	Plover.....6	Brown	Otter.....9	Black
Shell Drake.....10	Red	Prairie Chicken.....10	Brown	Peccary.....16-18	Special
Surf Scoter.....10	White	Ptarmigan.....9	Brown	Pine Marten.....9	Black
Teal - Bluewing.....9	Brown	Quail.....8	Lt. Brown	Porcupine.....12	Brown
Teal - Cinnamon.....9	Red	Rails - Clapper.....10	Brown	Rabbit - Jack.....16-18	Brown
Teal - Greenwing.....9	Brown	Carolina.....8	Red	Cottontail.....14	Brown
Widgeon.....10	Brown	Little Black.....5	Brown	Domestic.....14-16	Variation
Wood Duck.....11	Red	King.....9	Brown	Raccoon.....12-14	Special
Eagle - Bald Young.....16	Brown	Virginia.....9	Brown	Rat.....4	Black
Bald Adult.....17	Yellow	Yellow.....6	Brown	Sheep - Mountain.....25-29	Special
Golden.....18	Brown	Raven.....11	Black	Skunk.....11	Black
Falcon.....12	Brown	Road Runner.....10	Yellow	Squirrel, Fox.....11	Brown
Finches - Various.....4	Brown	Robin.....6	Brown	Grey.....12	Brown
Flicker.....8	Brown	Sandpiper.....6 or 7	Brown	Red.....9	Brown
Goose.....12	Brown	Snipe.....7	Brown	Stoat.....3	Black
Goose.....12	Brown	Sparrow.....3	Brown	Weasel.....6	Black
Grackle.....5	Yellow	Starling.....5	Brown	Wild Boar.....16-18	Brown
Grebe - Am, Eared.....8	Red	Swallow.....4	Brown	Wolf - Timber.....20-22	Special
Horned.....9	Red	Tern.....6	Brown	Wolverine.....13-15	Brwn/Sc
Pied Billed.....8	Red	Thrush.....6	Brown	Woodchuck.....11	Brown
		Turkey - Wild.....12	Brown		

# **Note about Tohickon Eyes**

**As most of you are aware  
Tohickon Glass Eyes as a company  
no longer exist.**

**We have some stock left and it will still  
be sold till supply runs out.**

**Currently Van Dyke, Payer and  
McKenzie Eyes are still fully available.**

**Regards  
Mark Zimmermann**



# Van Dyke Eyes



Bird Eyes on Wire			
Item No	Black	Dark Brown	Yellow
7MM	8.29	11.79	11.79
8MM	8.29	11.79	11.79
9MM	8.29	11.79	11.79
10MM	8.29	11.79	11.79
11MM	8.29	11.79	11.79
12MM	8.29	12.79	12.79
14MM	9.99	12.79	12.79
16MM	11.99	15.79	15.79
18MM	11.99	15.79	15.79
20MM	14.29	19.79	19.79
22MM	14.29	19.79	19.79



Pheasant Eyes			
Item No	Size	Colour	Price
PHEYE11O	11mm	Special Blend	13.99
PHEYE11Y	11mm	Tri-colour	13.99
PHETE11A	11mm	Aura Special	13.99

NOTE: Prices subject to change due to the US dollar.

# Van Dyke Eyes



Bald Eagle



Golden Eagle

## Competition Eagle Eyes with Limbs Bad?

Item No	Size	Species Available	Price
CBEE	18, 20	Bald Eagle	19.99
CGEE	18, 20	Golden Eagle	19.99

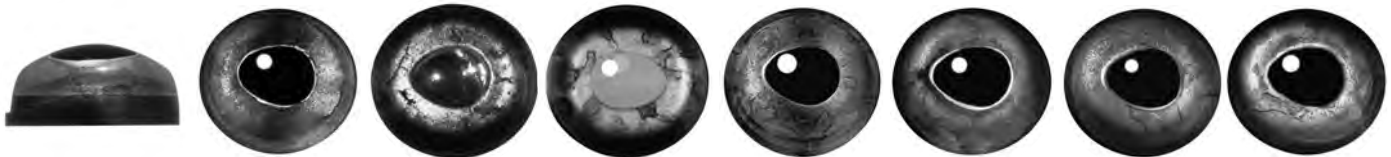

## Natural Fish Eyes

Item No	Size	Species Available	Price
NFE 8-20	8 to 20 mm	Walleye - Clear, Reflective Colored Pupil	23.99
NFE 22-26	22 to 26 mm	RBT, Gen Gold	26.99

NOTE: Prices subject to change due to the US dollar.

# Van Dyke Eyes

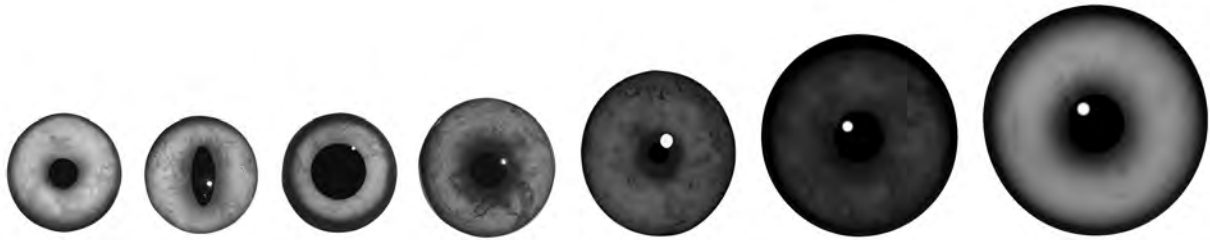

Mammal Eyes		
Item No	Species	Price
12mm	Skunk, Badger, Raccoon, Wolverine	23.99
14mm	Fox, Bear	23.99
16mm	Fox, Bear, Boar	23.99
18mm	Bear, Boar, Coyote, Lynx, Bobcat	24.99
20mm	Wolf, Lynx, Coyote, Cougar	24.99
22mm	Wolf, Cougar	24.99
24mm	Cougar	24.99



Competition Mammal Eyes		
Species	Sizes	Price
Fox	14/19, 16/21	32.99
Bobcat	14/19, 16/21, 18/23	32.99
Lynx	12/16, 14/18, 16/20	32.99
Bear	14/19, 16/21, 18/23	32.99
Coyote/Wolf	14/19, 16/21, 18/23	32.99
Cougar	20/24, 22/26	32.99
Boar	16/21, 18/23	32.99

NOTE: Prices subject to change due to the US dollar.

# Van Dyke Eyes



## Competition Whitetail Eyes

Item No	Species	Size	Price
CWDE	Whitetail	32	39.99



## Bio-Optix II MD Eyes

Item No	Species	Size	Price
BOMD	Mule Deer	32	30.99

NOTE: Prices subject to change due to the US dollar.

# Van Dyke Eyes



## Bio-Optix II Eyes

Item No	Species	Size	Price
BO28D	Deer	28mm Iris 32mm Base	28.99
BO28A	Antelope	28mm Iris 32mm Base	28.99
BO28S	Sheep	28mm Iris 32mm Base	28.99
BO30E	Elk	30mm Iris 34mm Base	30.99
BO32	Elk	32mm Iris 36mm Base	30.99
BO30M	Moose	30mm Iris 34mm Base	30.99
BO32M	Moose	32mm Iris 36mm Base	30.99
BO32B	Buffalo	32mm Iris 36mm Base	30.99



## Natural Eyes

Item No	Species	Size	Price
NE28D	Deer	28mm Iris 32mm Base	28.99
NE28A	Antelope	28mm Iris 32mm Base	28.99
NE28S	Sheep	28mm Iris 32mm Base	28.99
NE30E	Elk	30mm Iris 34mm Base	30.99
NE32	Elk	32mm Iris 36mm Base	30.99
NE30M	Moose	30mm Iris 34mm Base	30.99
NE32M	Moose	32mm Iris 36mm Base	30.99
NE32B	Buffalo	32mm Iris 36mm Base	30.99

NOTE: Prices subject to change due to the US dollar.



# McKenzie's Joe Meder Deer Eye

## with Liquid Lens™ Technology

We are excited to introduce a design in deer eyes by Joe Meder with a revolutionary patented breakthrough effect called Liquid Lens™ Technology. To create this eye Joe went back to the basics and began by casting eyes and lenses from fresh deer. He then took those casts to his pen of live deer to compare. Once the prototype was complete, it was time to begin testing colors. Roger Martin from McKenzie and Teresa Fonder from Van Dyke's were brought in to help develop the special effect Joe was looking for. Glass eyes have always had a certain "flat" or lack of 3D effect when it comes to the depth that can be achieved with painting. Joe was very specific in that he wanted to create the effect of how a live eye captures and reflects light. With this request Roger has invented what may prove to be one of the biggest advances in glass eye technology in years. Through a series of mold designs and painting techniques he and Teresa have achieved for the first time in taxidermy, a truly "liquid" look in the lens.

Medium Deer



Item Number	Description Size	Price
JMLL	32mm - Dark Deer	31.99
JMLL	34mm - Dark Deer	34.99

Note: The Meder eyes now have a notch in the base to indicate the front of the eye.

Front View



The brown in the limbus band has been extended in the front to allow for easy setting in any deer form.

Back View



This lens shape by Joe Meder is cast from a real deer and allows the eye lid to lay accurately on the glass.

Dark Deer



McKenzie's Joe Meder Deer Eye with Liquid Lens Technology  
Pat. [www.mckenzietaxidermy.com/Patents.aspx](http://www.mckenzietaxidermy.com/Patents.aspx)

# Rotated Meder Eyes

## with Liquid Lens™ Technology

For years, we've used paint schemes on our pre-rotated eyes to mimic natural eye patterns and direction. Showing white in the front or back corner of the eyes can help an artist capture a moment in time, and tell a better story. Our Rotated Meder Eyes are the first in the industry with designated right and left eyes, to help create a more natural setting. The lenses are designed so that the corneal bulge is anatomically accurate for a rotated eye set. Whether looking at a butterfly, or rubbing a tree branch, every small detail counts! It can make all the difference in competition.

- ▶ Two Separate Lenses for Right and Left Eye.
- ▶ Only True Pre-Rotated Eyes on the market!
- ▶ Forward-Looking Liquid Lens Technology.
- ▶ Meder Eye Artwork Everyone Loves!



Left Side



Right Side



Front View



Back View

Item Number	Description Size	Price
JMF	32mm - Dark Deer	31.99
JMF	34mm - Dark Deer	34.99

Eyes shown are Medium Deer Eyes. Dark eyes are not shown.

# Payer Eyes



## Mammal Eyes - Non Banded

Item No	Species	Size	Price
P - Bear	Bear	14 - 18mm	19.99
P - Fox	Fox	16 - 18mm	19.99
P - Bobcat / Lynx	Bobcat / Lynx	18 - 20mm	19.99

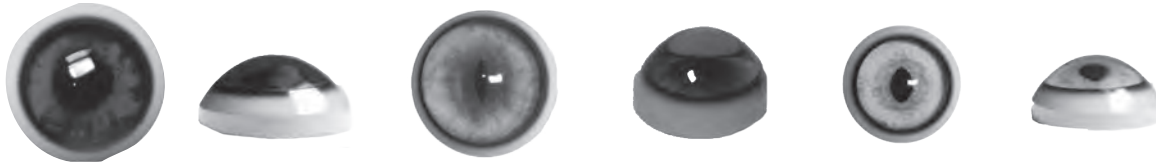

## Mammal Eyes - White Banded

Item No	Species	Size	Price
Pwb - Bear	Bear	14/18 16/20 18/22	24.99
Pwb - Fox	Fox	14/18 16/20	24.99
Pwb - Bobcat / Lynx	Bobcat / Lynx	16/20 18/22	24.99



## Deer Eye - Unbanded

Item No	Species	Size	Price
UB - 28-32	Deer	28 - 32mm	21.99
UB - 32-36	Deer	32 - 36mm	21.99

NOTE: Prices subject to change due to the US dollar.

Toll Free 1-877-611-0162

# Payer Eyes



## Pre Rotated Deer

Item No	Species	Size	Price
P-PR	Deer	28 - 32mm	24.99



## Forward Lock - Deer

Item No	Species	Size	Price
P-FL	Deer	28 - 32mm	24.99



## DC Prime - Deer

Item No	Species	Size	Price
DC Prime	Deer	28 - 32mm	24.99



## Mule Deer

Item No	Species	Size	Price
Payer Mule Deer	Deer	28 - 32mm	26.99



## Elk

Item No	Species	Size	Price
PE	Elk	34-36mm	26.99

NOTE: Prices subject to change due to the US dollar.



# SELECT WORLDWIDE HUNTING SAFARI'S



## NEW ZEALAND

- Hunting/Safari destination has been personally visited and proven to us as a first class operation
- 500.00 commission paid immediately to you upon receipt of hunters deposit
- We provide Canadian and foreign gun permits and work with your client from start to finish
- Your client, your taxidermy

[www.selectworldwidehuntingsafaris.com](http://www.selectworldwidehuntingsafaris.com)

Toll Free 1-877-611-0162



# SELECT WORLDWIDE



## SOUTH AFRICA

- Hunting/Safari destination has been personally visited and proven to us as a first class operation
- 500.00 commission paid immediately to you upon receipt of hunters deposit
- We provide Canadian and foreign gun permits and work with your client from start to finish
- Your client, your taxidermy

[www.selectworldwidehuntingsafaris.com](http://www.selectworldwidehuntingsafaris.com)

[www.selecttaxidermy.com](http://www.selecttaxidermy.com)



# HUNTING SAFARI'S



## SOUTH AFRICA

- Hunting/Safari destination has been personally visited and proven to us as a first class operation
- 500.00 commission paid immediately to you upon receipt of hunters deposit
- We provide Canadian and foreign gun permits and work with your client from start to finish
- Your client, your taxidermy

[www.selectworldwidehuntingsafaris.com](http://www.selectworldwidehuntingsafaris.com)

Toll Free 1-877-611-0162



# SELECT WORLDWIDE HUNTING SAFARI'S



## NEW ZEALAND

- Hunting/Safari destination has been personally visited and proven to us as a first class operation
- 500.00 commission paid immediately to you upon receipt of hunters deposit
- We provide Canadian and foreign gun permits and work with your client from start to finish
- Your client, your taxidermy

[www.selectworldwidehuntingsafaris.com](http://www.selectworldwidehuntingsafaris.com)

[www.selecttaxidermy.com](http://www.selecttaxidermy.com)

# Life Size Mammal Forms



SQ1/GOPHER



SQ2  
ORIGINAL BY  
CLARENCE KRIASKI



SQ3

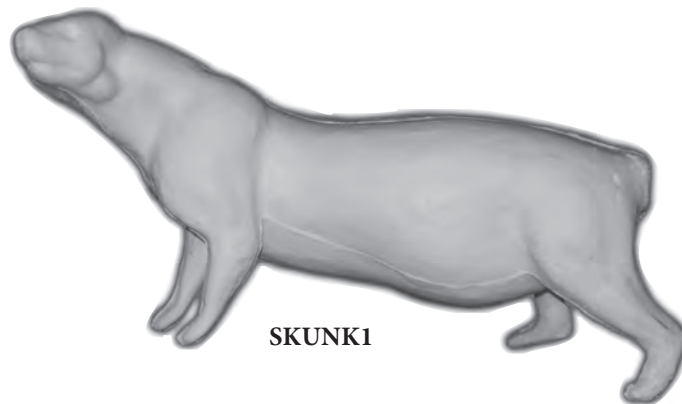

SKUNK1

ORIGINAL BY  
CLARENCE KRIASKI

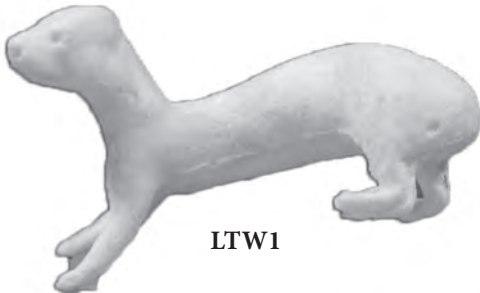

LTW1

ORIGINALS BY  
CLARENCE KRIASKI



MINK1

## Mammal Forms

Form No	Size	Description	Price
SQ1/Gopher	1 1/4 x 7 x 10 1/2	Sitting Up	44.95
SQ2	3/4 x 4 1/2 x 6 1/2	Flying/Leaping	44.95
SQ3	3/4 x 4 1/2 x 6 1/2	Flying	44.95
LTW1	1 x 5 x 11	Downhill LT	47.95
MINK1	1 1/2 x 10 x 15	Walking RT	53.95
SKUNK1	1 1/2 x 3 3/4 x 17 x 23	Standing LT	70.95

# Life Size Mammal Forms



PM1

MOUNTED BY  
BOB WIEBE  
TRIGGER TAXIDERMY

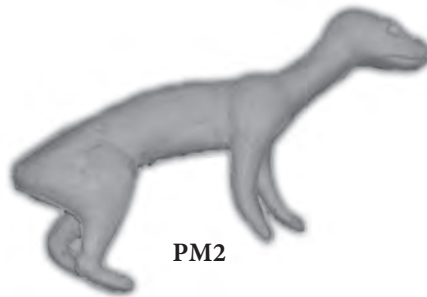

PM2



PM3



ORIGINAL BY  
CLARENCE KRIASKI

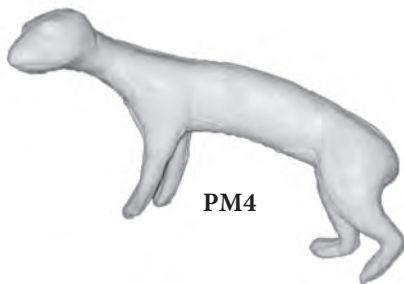

PM4

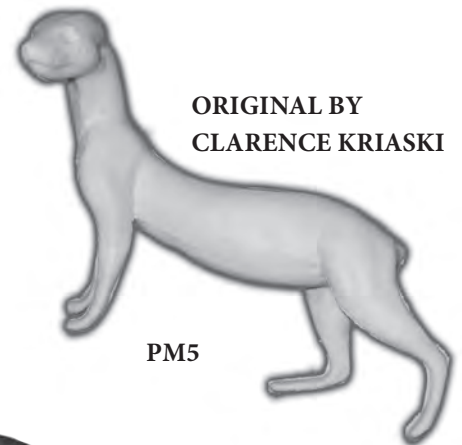

PM5



MOUNTED BY  
BOB WIEBE  
TRIGGER TAXIDERMY

## Mammal Forms

Form No	Size	Description	Price
PM1	1 1/4 x 8 x 19	Sitting Up	54.95
PM2	1 1/4 x 8 x 19	Walking RT	54.95
PM3	1 1/4 x 8 x 19	Laying Down LT	54.95
PM4	1 1/2 x 7 x 16 1/2	Walking LT	54.95
PM5	1 1/2 x 7 1/2 x 18	Walking Uphill LT	54.95



# Life Size Mammal Forms

ORIGINAL BY  
CLARENCE KRIASKI

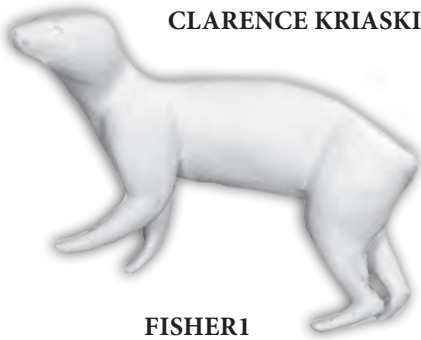

FISHER1

ORIGINAL BY  
CLARENCE KRIASKI

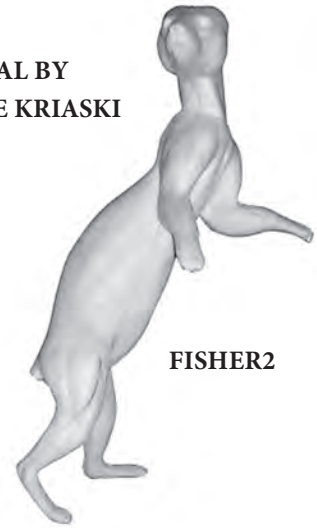

FISHER2



MOUNTED BY  
BOB WIEBE  
TRIGGER TAXIDERMY



FISHER 3

ORIGINAL BY  
CLARENCE KRIASKI

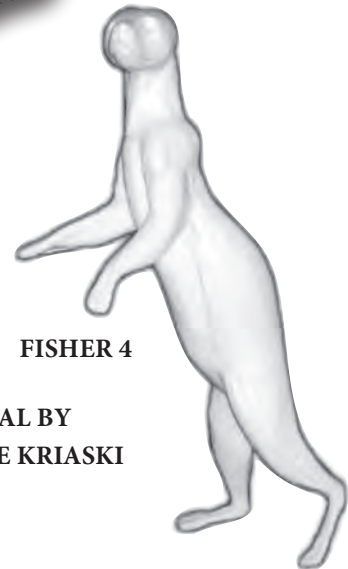

FISHER 4

ORIGINAL BY  
CLARENCE KRIASKI

## Mammal Forms

Form No	Size	Description	Price
FISHER1	2 x 16 1/2 x 24	Walking LT	72.95
FISHER2	2 x 14 1/2 x 26	Elevated RT	72.95
FISHER3	2 x 14 x 24	Uphill RT	72.95
FISHER4	1 3/4 x 11 x 21	Elevated LT	72.95



# Life Size Mammal Forms

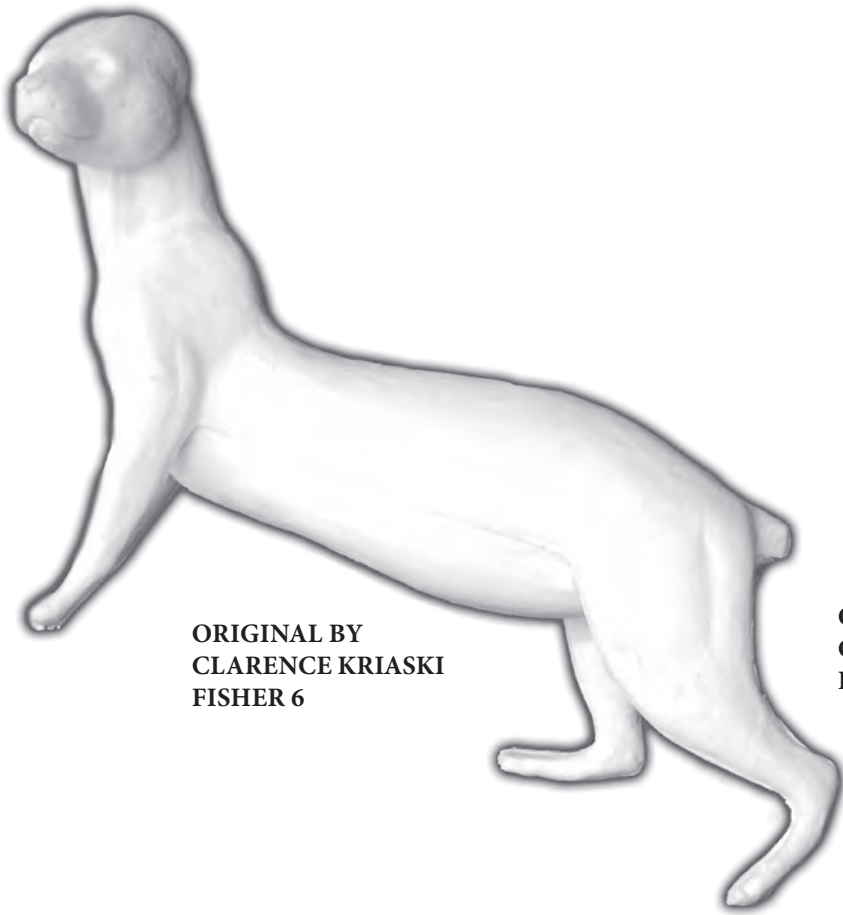

ORIGINAL BY  
CLARENCE KRIASKI  
FISHER 6



ORIGINAL BY  
CLARENCE KRIASKI  
FISHER 5

## Mammal Forms

Form No	Size	Description	Price
Fisher 5	1 3/4 x 5 x 13 x 25	Standing Climbing Tree RT	72.95
Fisher 6	2 x 5 1/2 x 14 x 27	Standing Front End Elevated LT	72.95

# Life Size Mammal Forms

ORIGINAL BY  
CLARENCE KRIASKI



OTTER 1

ORIGINAL BY  
CLARENCE KRIASKI



PORCUPINE 1  
CAN BE USED FOR A BEAVER



ORIGINAL BY  
CLARENCE KRIASKI



RACCOON 1

## Mammal Forms

Form No	Size	Description	Price
OTTER 1	1 1/2 x 14 x 26	Swimming	74.95
PORCUPINE 1	2 x 20 x 22	Sitting LT	84.95
RACCOON 1	2 1/4 x 19 1/2 x 24	Walking RT	69.95

# Life Size Mammal Forms



**MOUNTED BY  
CURTIS FISCHER  
SILVER WILLOW  
TAXIDERMY**



**MOUNTED BY  
CLARK CONACHER  
CLARKS TAXIDERMY**

# Life Size Mammal Forms

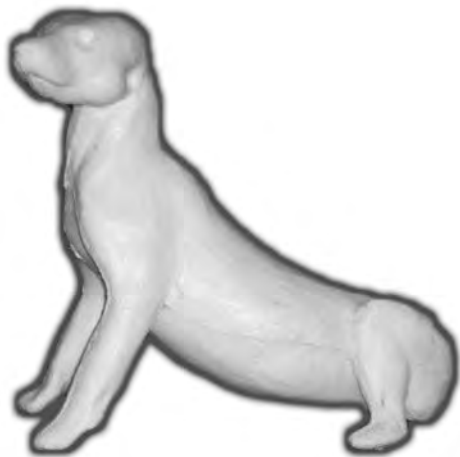

**BADGER 1**  
**ORIGINAL**  
**BY CLARENCE KRIASKI**

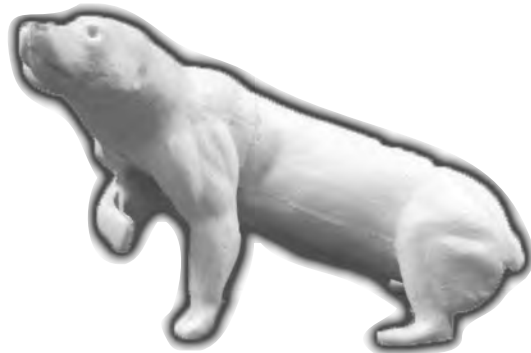

**BADGER 2**  
**ORIGINAL**  
**BY CLARENCE KRIASKI**



**BADGER 3**



**BADGER 4**  
**ORIGINAL**  
**BY CLARENCE KRIASKI**

## Mammal Forms

Form No	Size	Description	Price
Badger 1 Small	2 1/4 x 15 x 22	LT Front Elevated	74.95
Badger 2 Large	2 3/4 x 20 x 28	LT Front Elevated	74.95
Badger 3 Medium	2 1/2 x 18 x 25	LT Front Elevated	74.95
Badger 4 Medium	2 1/2 x 21 x 26	LT Rear Elevated	74.95

# Life Size Mammal Forms



FOX1

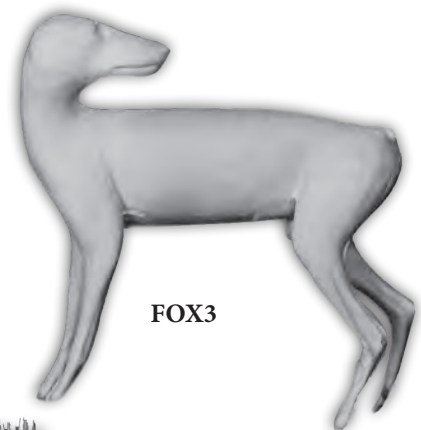

FOX3

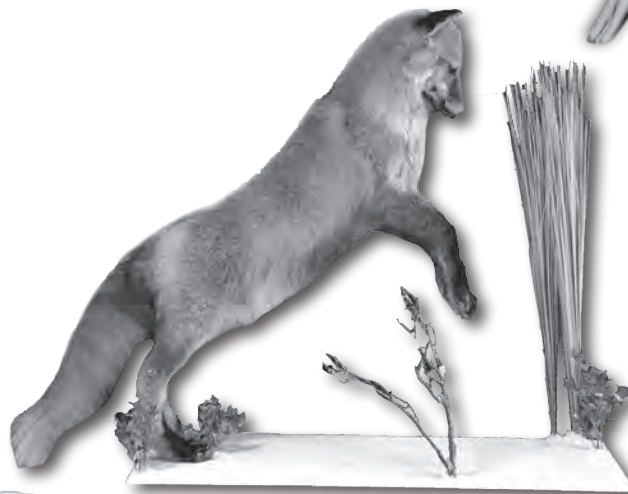

FOX2

MOUNTED BY  
BOB WIEBE  
TRIGGER TAXIDERMY

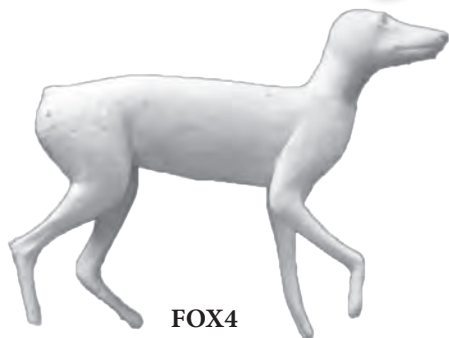

FOX4



FOX2

## Mammal Forms

Form No	Size	Description	Price
FOX1	3 x 14 x 25 1/2	Standing on All Fours RT CM	83.95
FOX2	3 x 14 x 24	On Hind Legs, Leaning on Log CM	83.95
FOX3	3 x 14 x 24	Standing on All Fours, Looking Back Over Left Shoulder	83.95
FOX4	3 x 14 x 24	Standing Right Leg Elevated	83.95



# Life Size Mammal Forms



FOX5

ORIGINAL BY  
CLARENCE KRIASKI



FOX6

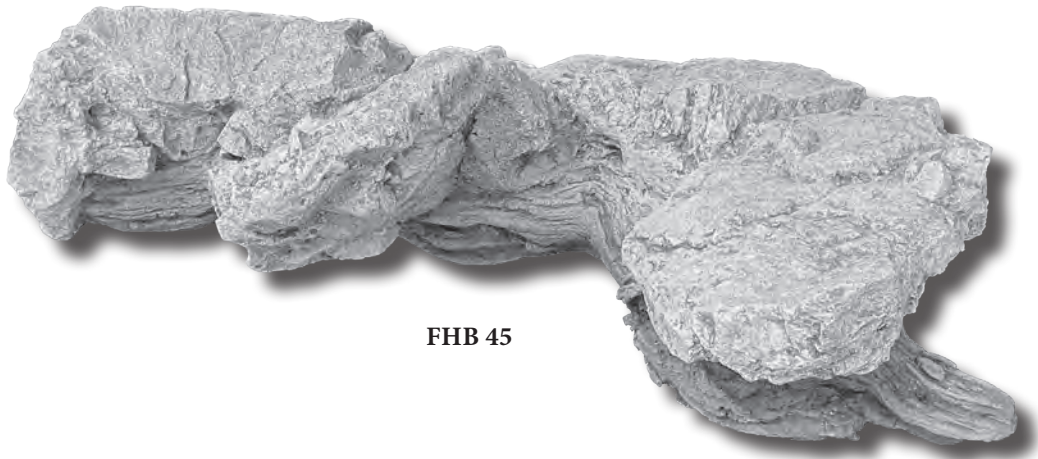

FHB 45

Mammal Forms			
Form No	Size	Description	Price
FOX5	3 x 14 x 25 1/2	Left Turn Front End Elevated	83.95
FOX6	3 x 14 x 25 1/2	Walking Downhill RT	83.95
FHB45	14h x 33w x 22d	McKenzie Habitat Base	349.95

# Life Size Mammal Forms

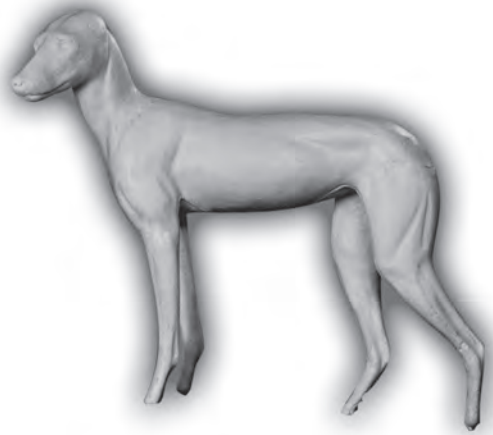

COYOTE1



COYOTE2



COYOTE3

## Mammal Forms

Form No	Size	Description	Price
COYOTE1	3 5/8 x 19 1/2 x 30 1/2	Standing Front Slightly Elevated LT CM	134.95
COYOTE2	3 5/8 x 19 1/2 x 30 1/2	Standing, Looking Back Over Left Shoulder CM	134.95
COYOTE3	4 x 20 1/2 x 34	Standing Left Leg Elevated	134.95

# Life Size Mammal Forms



COYOTE4

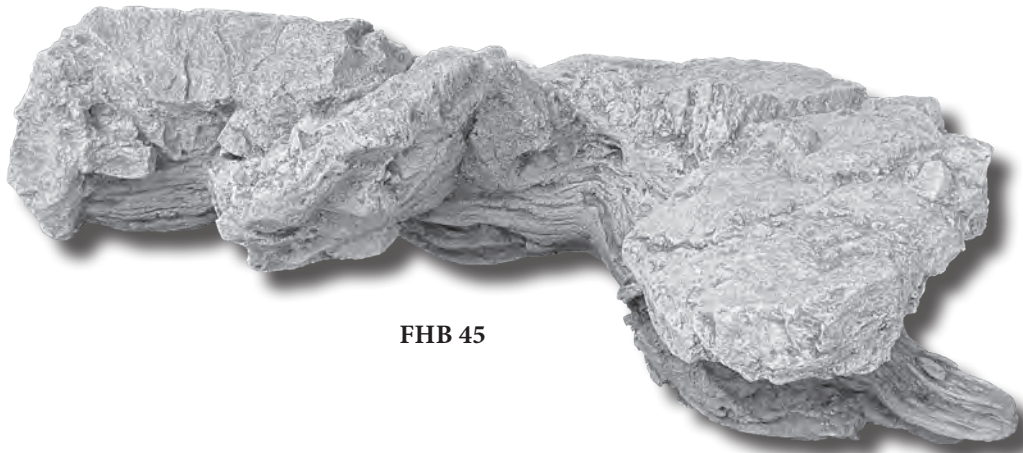

FHB 45

## Mammal Forms

Form No	Size	Description	Price
COYOTE4	4 x 21 x 33	Walking Downhill RT	134.95
FHB45	14h x 33w x 22d	McKenzie Habitat Base	349.95

# Life Size Mammal Forms



BC1

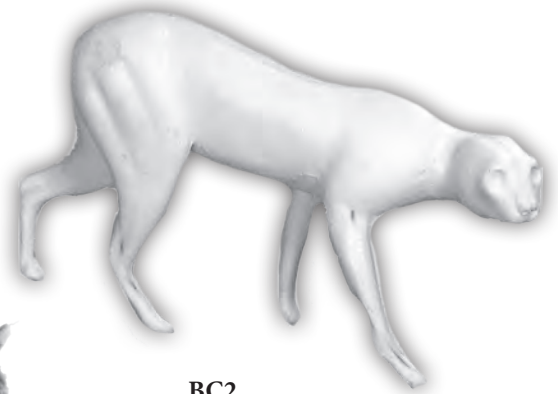

BC2



MOUNTED BY  
DEREK YOUNG  
BADLANDS TAXIDERMY



MOUNTED BY  
CURTIS FISCHER  
SILVER WILLOW TAXIDERMY



## Mammal Forms

Form No	Size	Description	Price
BC1	2 1/4 x 17 x 29	Walking Uphill RT	124.95
BC2	2 1/4 x 17 x 29	Downhill RT	124.95

# Life Size Mammal Forms



BC3

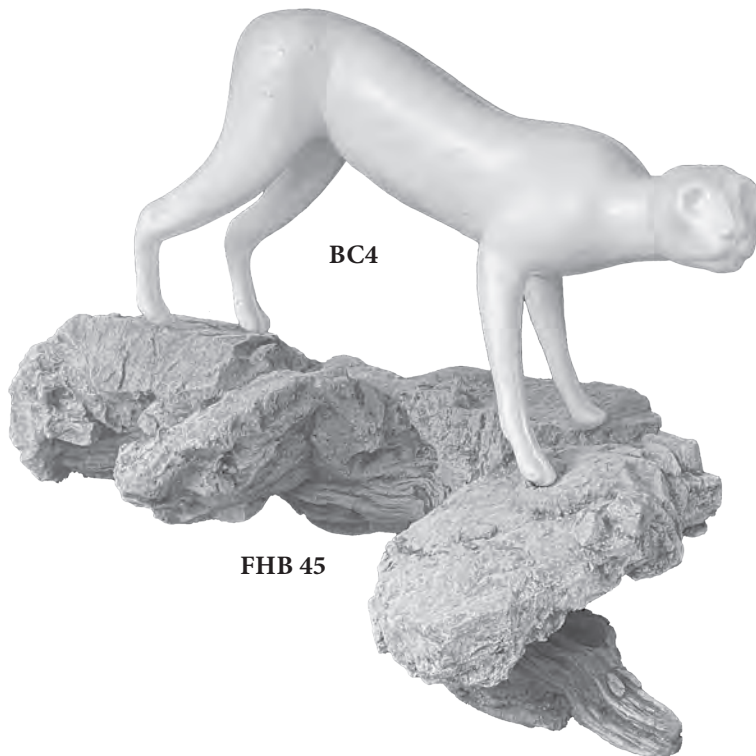

BC4

FHB 45

WOLVERINE 4 MADE FROM WOLVERINE 1UPHILL LT MADE TO FIT THIS ROCK P  
 PIC AVAILABLE SOON ON OUR INSTAGRAM @SELECTTAXIDERMYPRODUCTSLTD

## Mammal Forms

Form No	Size	Description	Price
BC3	2 1/4 x 17 x 29	Laying RT	134.95
BC4	2 1/4 x 17 x 28	Front end elevated LT	105.95



# Life Size Mammal Forms



LYNX1



LYNX2



LYNX3

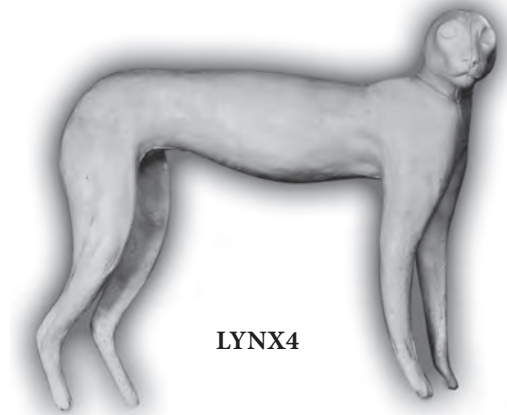

LYNX4

## Mammal Forms

Form No	Size	Description	Price
LYNX1	2 1/4 x 20 x 33	Walking Uphill LT	134.95
LYNX2	2 1/4 x 20 x 33	Walking Downhill LT	134.95
LYNX3	2 1/4 x 20 x 33	Laying Down LT	134.95
LYNX4	1 1/2 x 15 x 29 1/2	Standing CMRT	134.95

# Life Size Mammal Forms

BEAUTIFULLY FINISHED MOUNT  
THAT LOCATES IN 90° CORNER

ORIGINAL BY  
CLARENCE KRIASKI

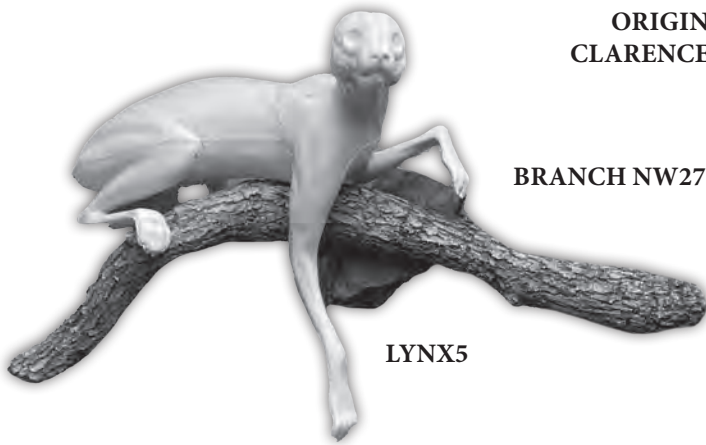

LYNX5

BRANCH NW27



BRANCH NW27

SLIGHTLY ALTERED LYNX5  
TO FIT BRANCH NW27

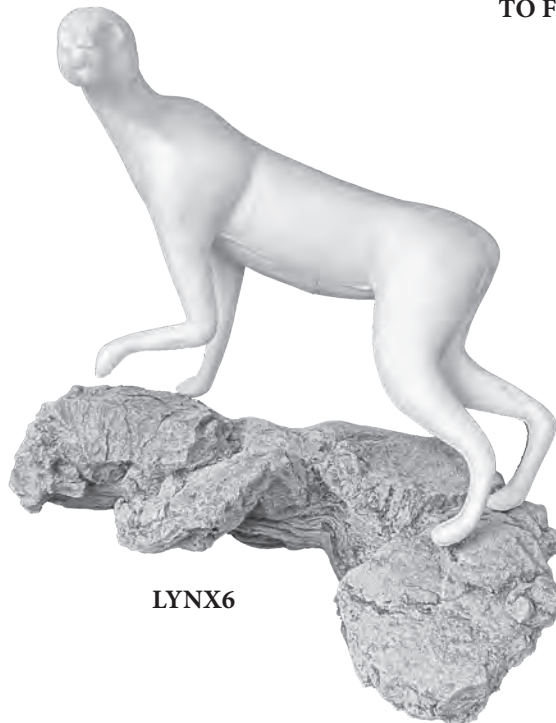

LYNX6

## Mammal Forms

Form No	Size	Description	Price
LYNX5	1 1/2 x 17 x 30	Laying on Branch RT	139.95
LYNX6	2 1/4 x 18 x 31	Looking over left shoulder	134.95

# Life Size Mammal Forms

MOUNTED BY  
BOB WIEBE  
TRIGGER TAXIDERMY

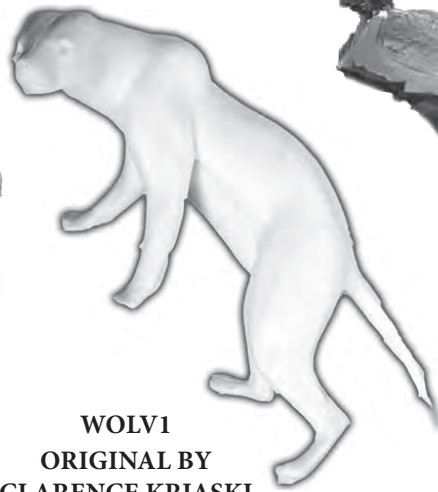

WOLV1  
ORIGINAL BY  
CLARENCE KRIASKI



WOLV2

ORIGINAL BY  
CLARENCE KRIASKI

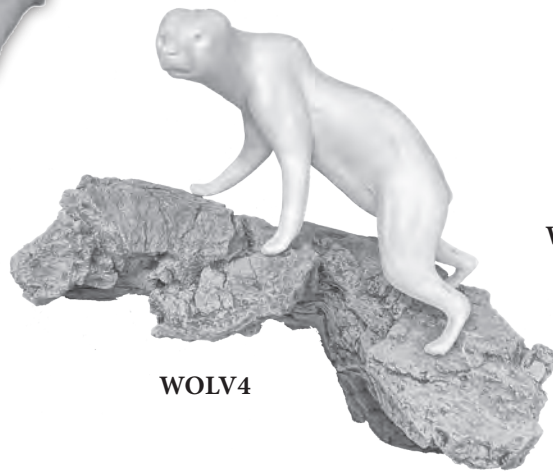

WOLV4



WOLV3

## Mammal Forms

Form No	Size	Description	Price
WOLVERINE 1 MED	2 1/4 x 17 x 28	Front End Elevated LT	134.95
WOLVERINE 2 MED	2 1/2 x 19 1/2 x 29	Sneaking LT	134.95
WOLVERINE 3 LRG	2 1/2 x 23 x 32	Front End Elevated LT	134.95
WOLVERINE 4 MED	2 1/4 x 17 x 28	Front End Elevated LT	134.95

# Life Size Mammal Forms

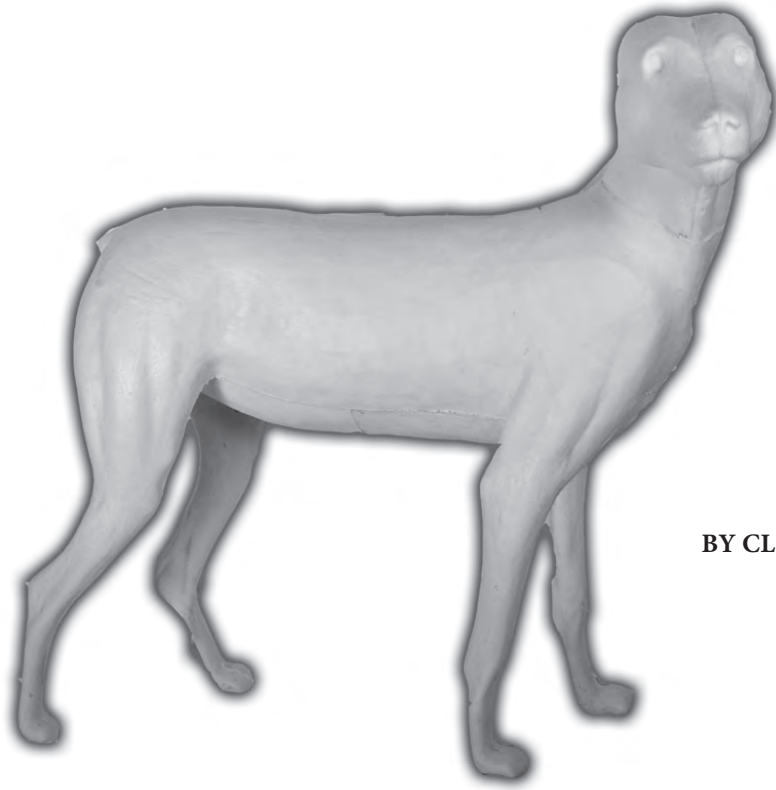

**WOLF 1  
ORIGINAL  
BY CLARENCE KRIASKI**

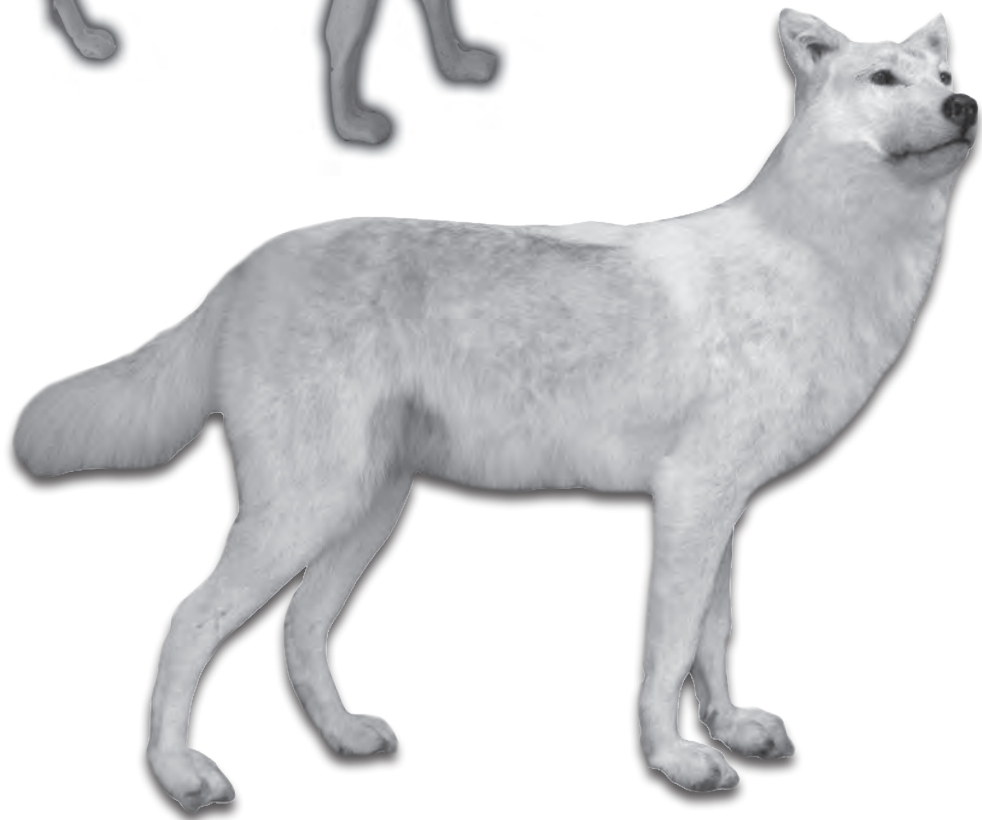

## Mammal Forms

Form No	Size	Description	Price
Wolf 1 Medium	6 x 33 x 50	Standing RT CM	329.95

# Life Size Mammal Forms

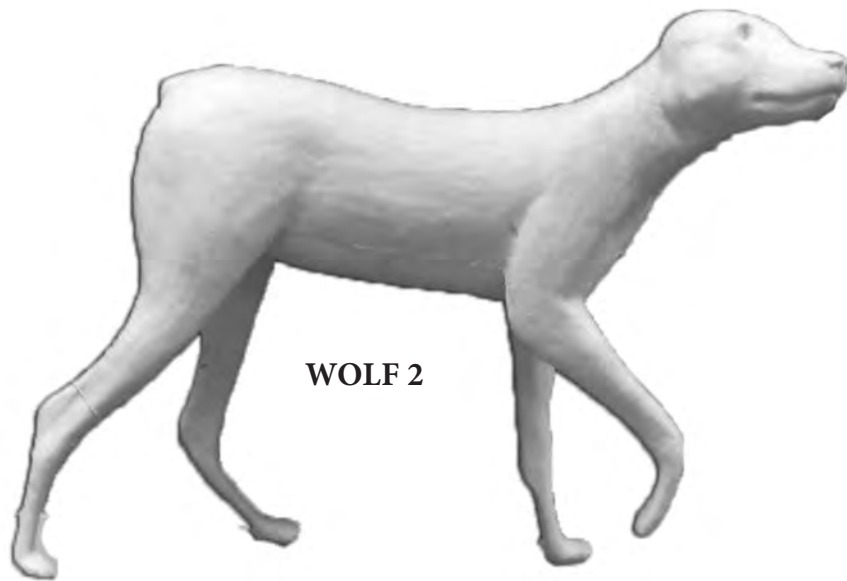

WOLF 2

ORIGINALS  
BY CLARENCE KRIASKI

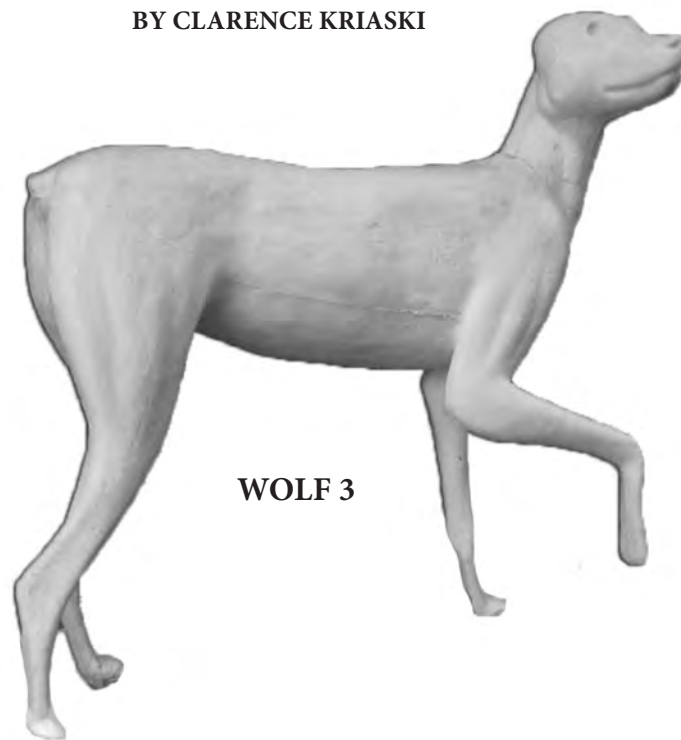

WOLF 3

## Mammal Forms

Form No	Size	Description	Price
Wolf 2 Small	5 1/2 x 29 x 45	Standing Right Leg Elevated	329.95
Wolf 3 Large	6 x 34 x 55	Standing Right Leg Elevated	329.95



# Life Size Mammal Forms

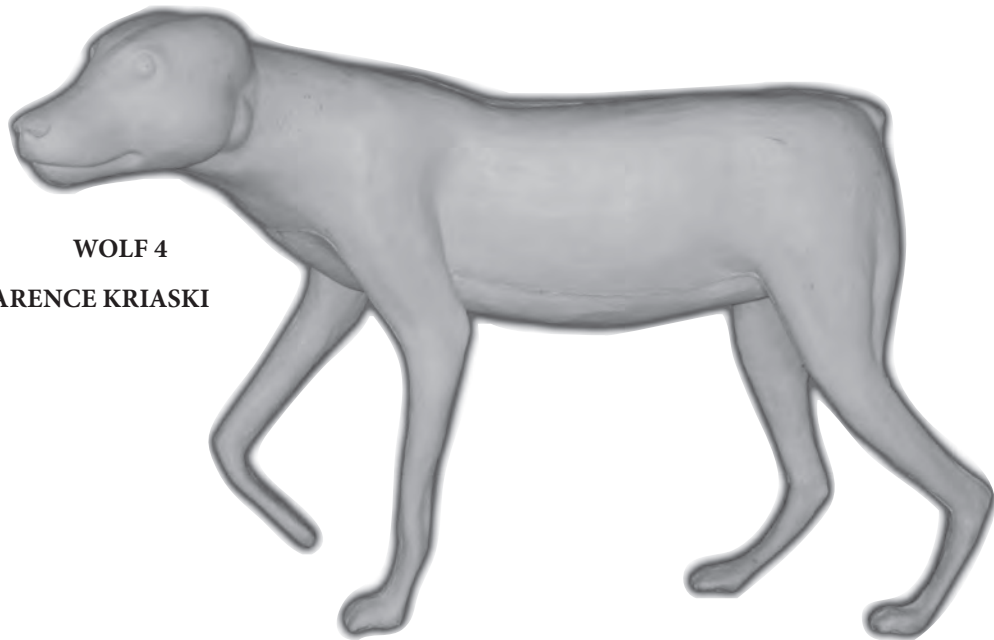

WOLF 4

ORIGINAL BY CLARENCE KRIASKI



MOUNTED BY  
DEREK YOUNG  
BADLANDS TAXIDERM

## Mammal Forms

Form No	Size	Description	Price
Wolf 4	5 1/2 x 10 1/2 x 31 x 46	Walking LT	329.95

# Life Size Mammal Forms



MOUNTED BY  
DEREK YOUNG  
BADLANDS TAXIDERMISTRY

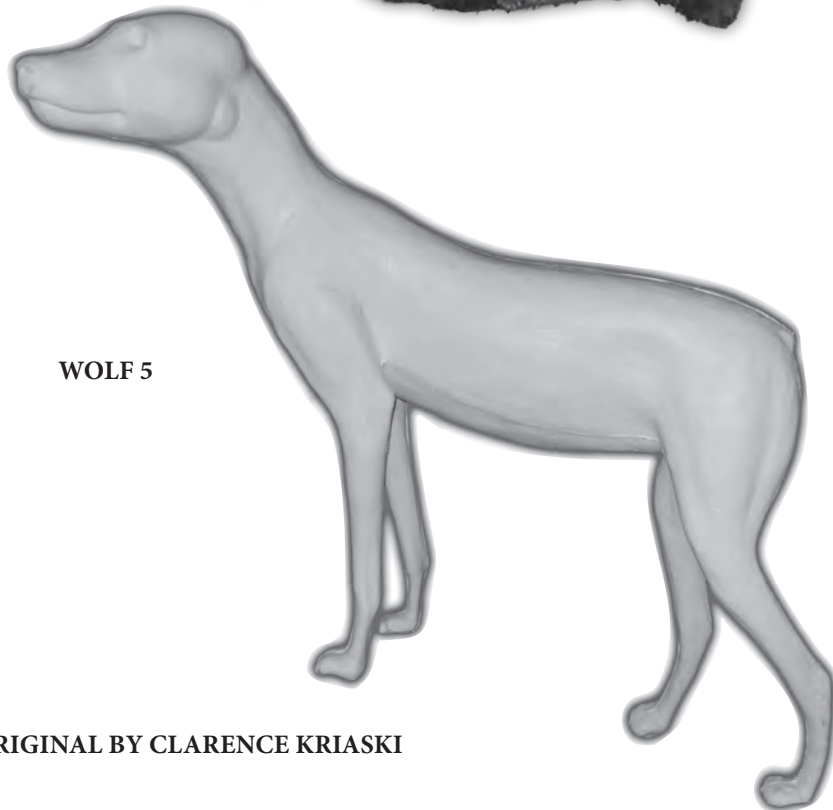

WOLF 5

ORIGINAL BY CLARENCE KRIASKI

## Mammal Forms

Form No	Size	Description	Price
Wolf 5	5 1/2 x 10 1/2 x 28 x 47	Standing Elevated LT	329.95

# Wolf

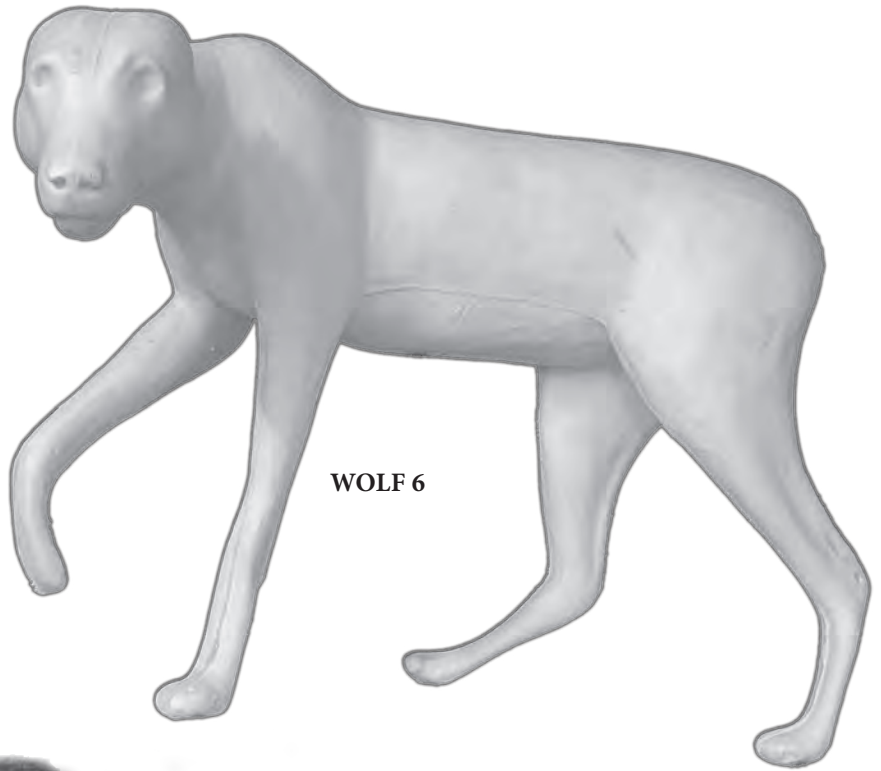

MOUNTED BY  
DEREK YOUNG  
BADLANDS TAXIDERMY

## Mammal Forms

Form No	Size	Description	Price
Wolf 6	5 1/2 x 10 1/2 x 32 x 49	Walking LT	329.95

# Wolf



WOLF 7



RMR

## Mammal Forms

Form No	Size	Description	Price
Wolf 7	15 1/2 x 10 1/2 x 28 1/2 x 49	Front end elevated LT	329.95
Rocky Mountain Rock	18 x 48 x 18	Large lifesize Wall Habitat	459.95

# Life Size Mammal Forms

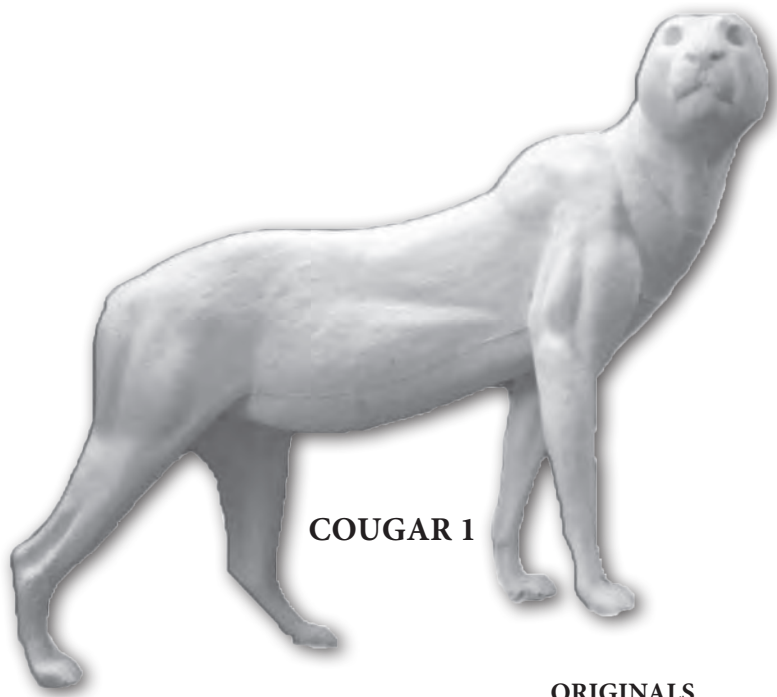

**COUGAR 1**

**ORIGINALS  
BY CLARENCE KRIASKI**

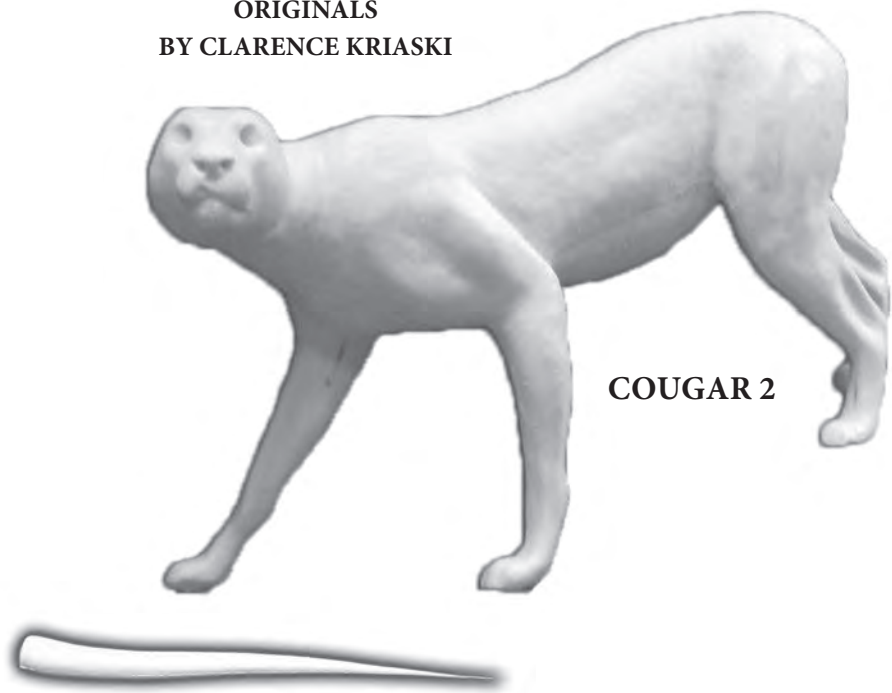

**COUGAR 2**

## Mammal Forms

Form No	Size	Description	Price
Cougar 1	3 1/4 x 33 x 50	Slightly Elevated RT CM	359.95
Cougar 2	3 1/4 x 33 x 50	Walking Downhill LT CM	359.95
Cougar Tail Med	6 3/4 x 27	Tail	89.95
Cougar Tail Lrg	9 1/8 x 36	Tail	89.95



# Life Size Mammal Forms

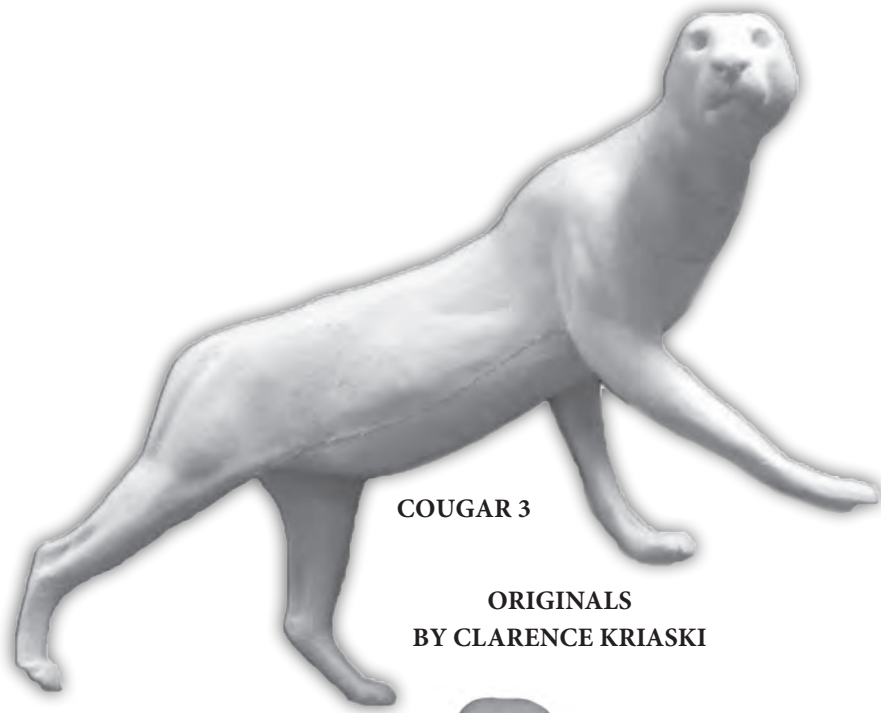

COUGAR 3

ORIGINALS  
BY CLARENCE KRIASKI

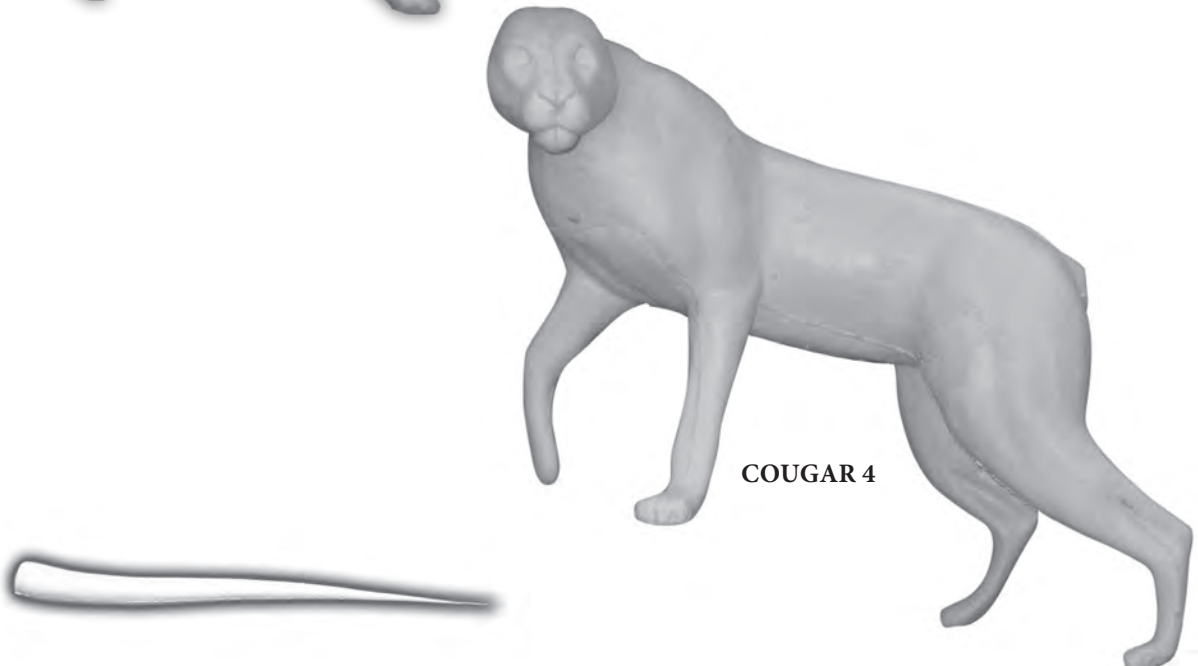

COUGAR 4

## Mammal Forms

Form No	Size	Description	Price
Cougar 3	3 1/4 x 33 x 50	Walking Uphill RT CM	359.95
Cougar 4	3 1/4 x 33 x 51	Uphill LT Right Paw Raised	359.95
Cougar Tail Med	6 3/4 x 27	Tail	89.95
Cougar Tail Lrg	9 1/8 x 36	Tail	89.95

# Mountain Lion

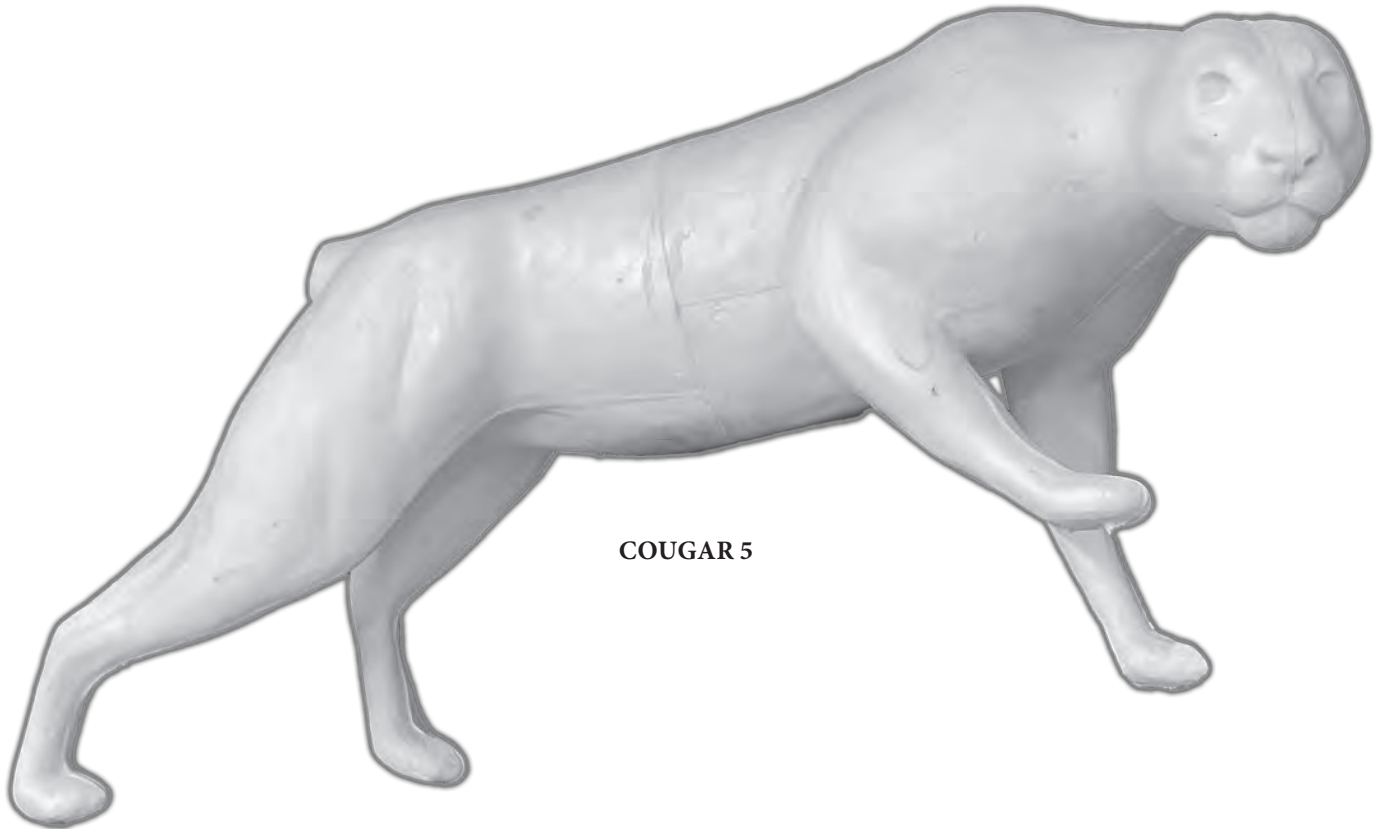

COUGAR 5

## Mammal Forms

Form No	Size	Description	Price
Cougar 5	3 1/4 x 32 x 49	Stalking Uphill RT	349.95

# Mountain Lion



COUGAR6



COUGAR7



RMR

## Mammal Forms

Form No	Size	Description	Price
Cougar 6	3 1/4 x 32 x 50	Standing Uphill RT	359.95
Cougar 7	3 1/4 x 32 x 50	Walking Downhill LT	359.95
Rocky Mountain Rock	18h x 48w x 18d	Rocky Mountain Wall Habitat	459.95

# Life Size Mammal Forms

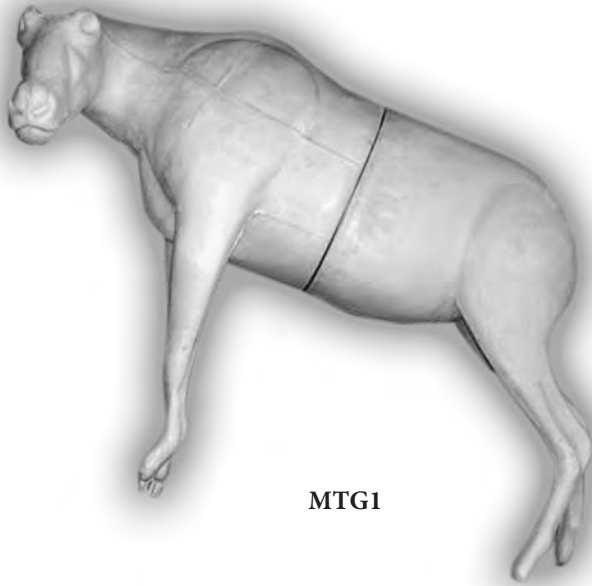

MTG1

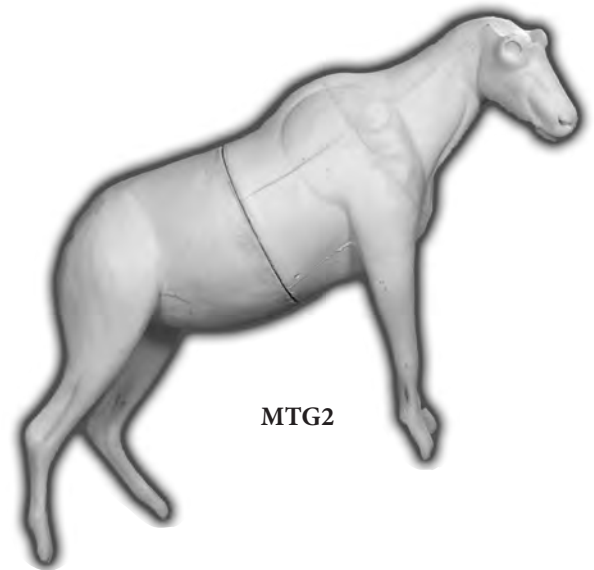

MTG2

## Mammal Forms

Form No	Size	Description	Price
MTG1	7 1/2 x 42 x 53	Uphill LT CM	399.95
MTG2	7 1/2 x 42 x 53	Uphill RT CM	399.95

# Life Size Mammal Forms

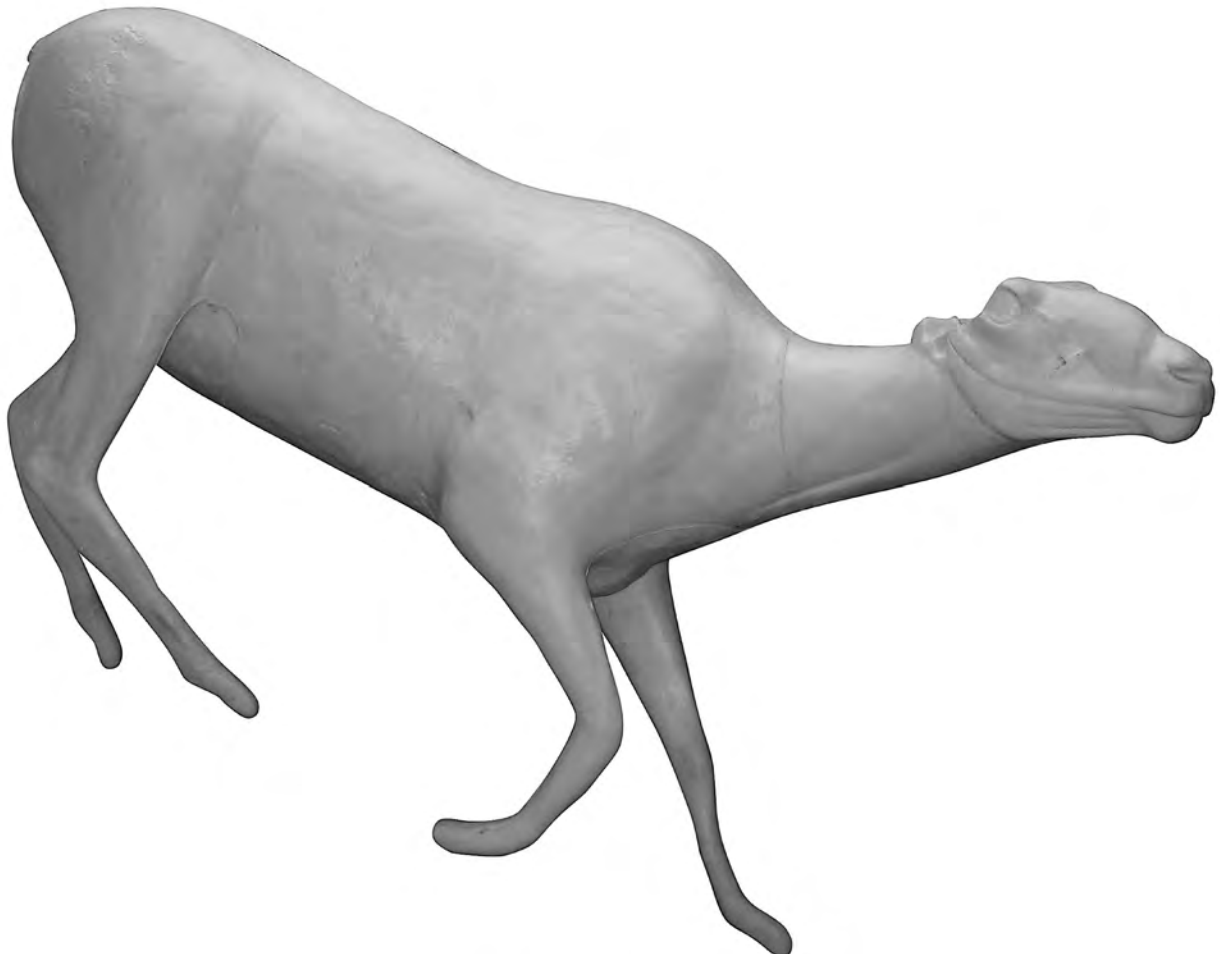

BIGHORN

## Mammal Forms

Form No	Size	Description	Price
LIFESIZE BIGHORN	8 x 50 x 65	Walking Downhill Right Turn	529.95



# Canadian Series Bears



BA1

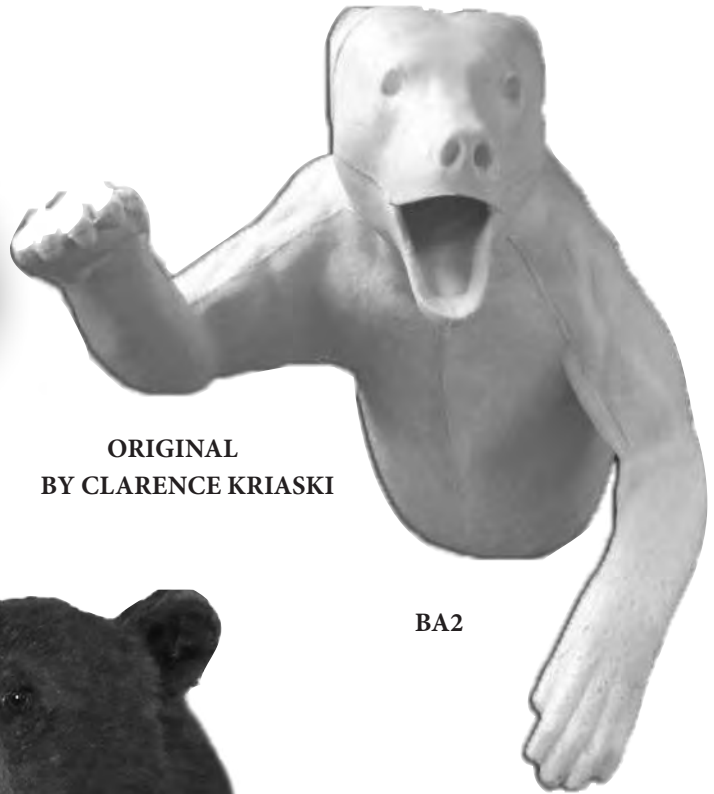

BA2

ORIGINAL  
BY CLARENCE KRIASKI



## Mammal Forms

Form No	Size	Description	Price
BA1	4 1/4 x 10 3/4 x 35	Attacking Open Mouth RT	239.95
BA2	5 1/8 x 13 45	Attacking Open Mouth LT	259.95

# 1/2 Mount Bears

## Specifically Designed To Fit McKenzie Wall Bases



BB 3.5

MCKENZIE FWH200  
WALL HABITAT

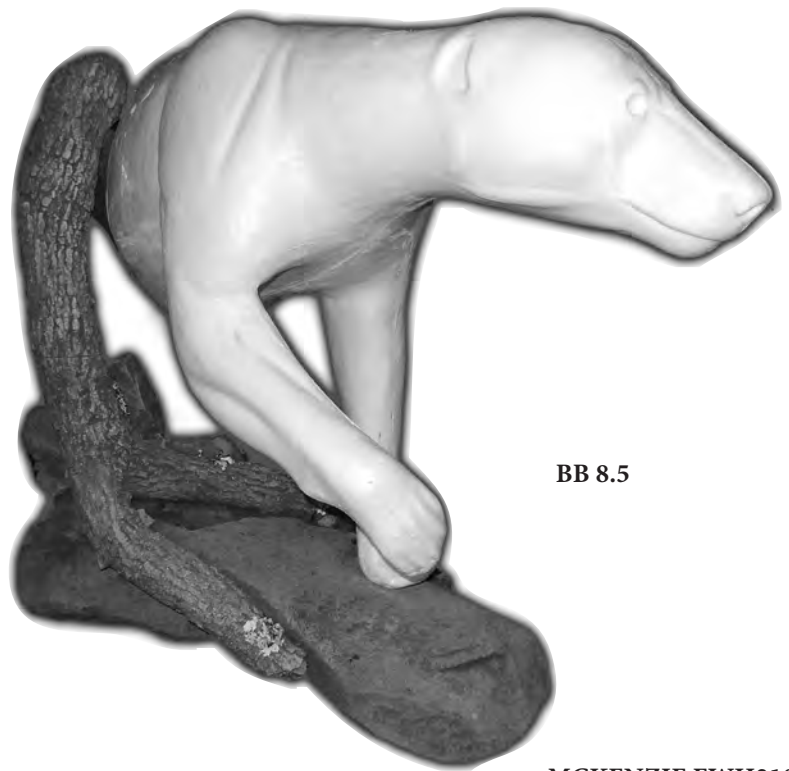

BB 8.5

MCKENZIE FWH210  
WALL HABITAT

### 1/2 Mount Bear Forms

Form No	Size	Description	Price	McKenzie Base
BB 3.5	4 3/4 x 43	Walking RT Foot Raised LTCM	299.95	FWH200 429.95
BB 8.5	5 x 46	Walking RT Foot Raised LTCM	319.95	FWH210 479.95

# 1/2 Mount Bears

## Specifically Designed To Fit McKenzie Wall Bases

BB 15.5



MCKENZIE FWH205  
WALL HABITAT

BB 16.5



MCKENZIE FWH200  
WALL HABITAT

### 1/2 Mount Bear Forms

Form No	Size	Description	Price	McKenzie Base
BB 15.5	4 1/2 x 36	Walking Left Foot elevated RTCM	279.95	FWH205 459.95
BB 16.5	4 1/2 x 41	Walking Left Foot elevated RTCM	279.95	FWH200 429.95

# 1/2 Mount Bears

## Specifically Designed To Fit McKenzie Wall Bases

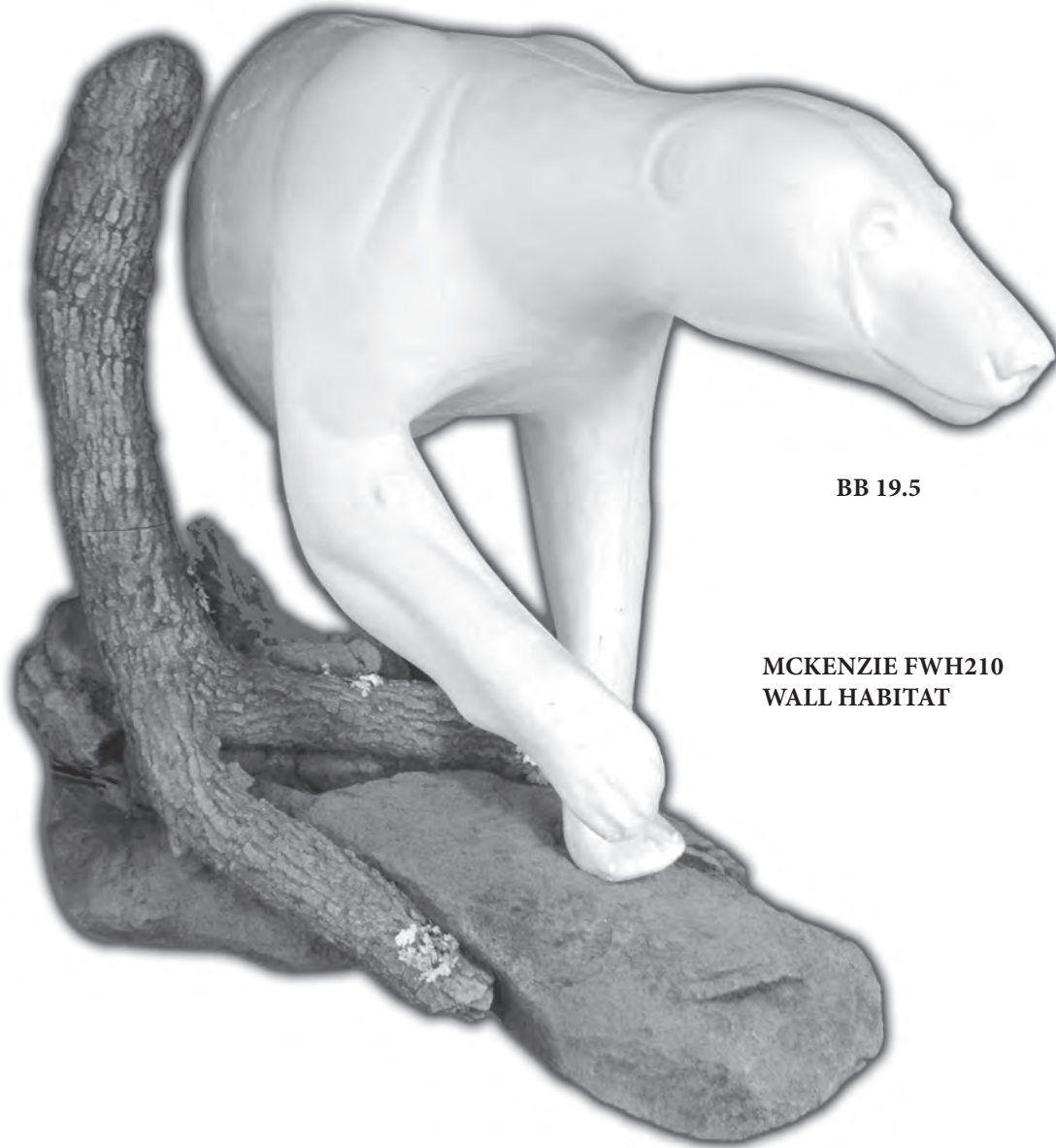

BB 19.5

MCKENZIE FWH210  
WALL HABITAT

### 1/2 Mount Bear Forms

Form No	Size	Description	Price	McKenzie Base
BB 19.5	6 x 52	Walking Right Foot Elevated LTCM	389.95	FWH210 479.95

# 1/2 Mount Bears



BB 26.5



## 1/2 Mount Bear Forms

Form No	Size	Description	Price
BB 26.5	6 1/2 x 53	Walking Right Foot Elevated LT	399.95



# Canadian Series Bears



BB#0

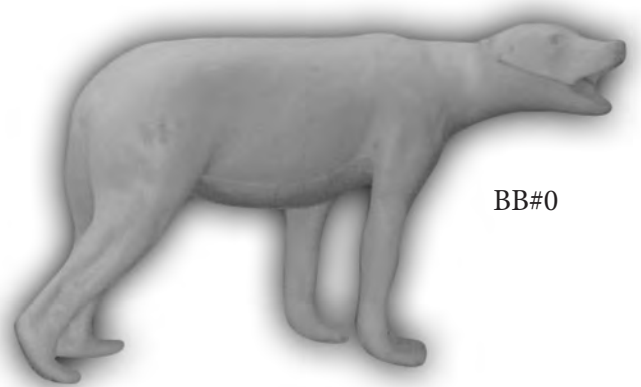

BB#0



BB#1

BB#2



Bear Forms			
Form No	Size	Description	Price
BB0-CM	4 1/4 x 35 x 45	Standing On All Fours RT CM	329.95
BB0-OM	4 1/4 x 35 x 45	Standing On All Fours RT OM	329.95
BB1-CM	4 1/4 x 42 x 53	Front End Raised, Right Foot Raised RT CM	349.95
BB1-OM	4 1/4 x 42 x 53	Front End Raised, Right Foot Raised RT OM	349.95
BB2-CM	4 1/4 x 42 x 53	Upright Standing on Hind Legs LT CM	369.95
BB2-OM	4 1/4 x 42 x 53	Upright Standing on Hind Legs LT OM	369.95

Note: 1/2 mounts will be cut just in front of hind legs and will require back board at 70% cost of lifesize

# Canadian Series Bears

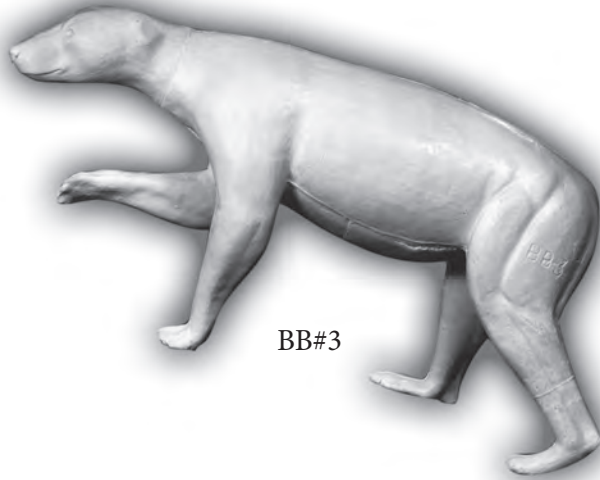

BB#3



BB4



BB5



Bear Forms			
Form No	Size	Description	Price
BB3-CM	4 3/4 x 43 x 56	Walking, Right Foot Raised LT CM	399.95
BB3-OM	4 3/4 x 43 x 56	Walking, Right Foot Raised LT OM	399.95
BB4-CM	5 1/8 x 45 x 62	Upright Standing On Hind Legs LT CM	429.95
BB4-OM	5 1/8 x 45 x 62	Upright Standing On Hind Legs LT OM	429.95
BB5-CM	4 1/4 x 10 x 35 x 48	Standing, Front Elevated LT CM	349.95

Note: 1/2 mounts will be cut just in front of hind legs and will require back board at 70% cost of lifesize

# Canadian Series Bears



MOUNTED BY  
DEREK YOUNG  
BADLANDS TAXIDERMRY

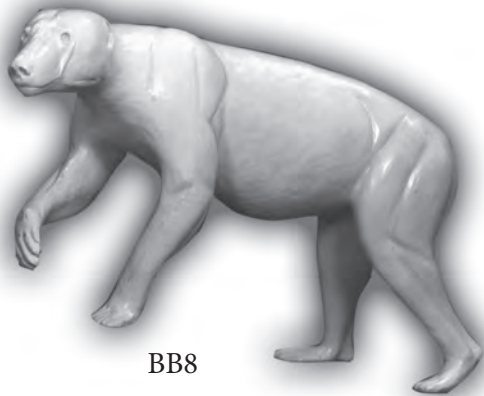

## Bear Forms

Form No	Size	Description	Price
BB6-CM	4 3/8 x 13 x 38 x 56	Walking, Front Elevated Right Foot Off Ground RT CM	409.95
BB7-CM	5 x 13 1/2 x 44 x 62	Walking, Front Elevated Right Foot Off Ground RT CM	469.95
BB8-CM	5 3/4 x 13 x 46 x 60	Walking, Front Elevated Right Foot Off Ground LT CM	469.95

Note: 1/2 mounts will be cut just in front of hind legs and will require back board at 70% cost of lifesize

# Canadian Series Bears

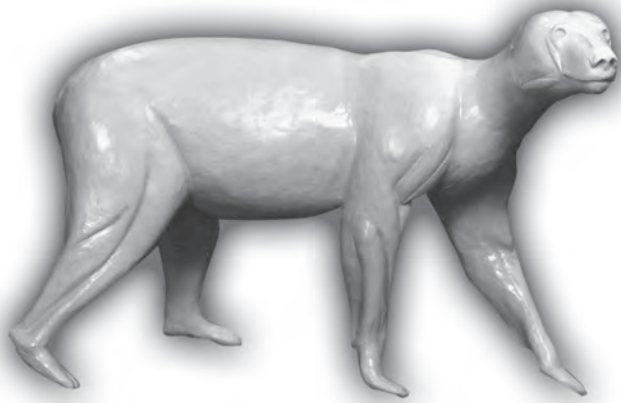

BB9



BB10



BB10



MOUNTED BY  
CLINT MOON

## Bear Forms

Form No	Size	Description	Price
BB9-CM	5 3/4 x 13 1/2 x 47 x 60	Walking, RT CM	489.95
BB10-CM	6 1/4 x 15 x 47 x 68	Standing on Hind Legs RT CM	519.95

Note: 1/2 mounts will be cut just in front of hind legs and will require back board at 70% cost of lifesize



# Canadian Series Bear



B14

ORIGINAL B  
CLARENCE KRIASKI

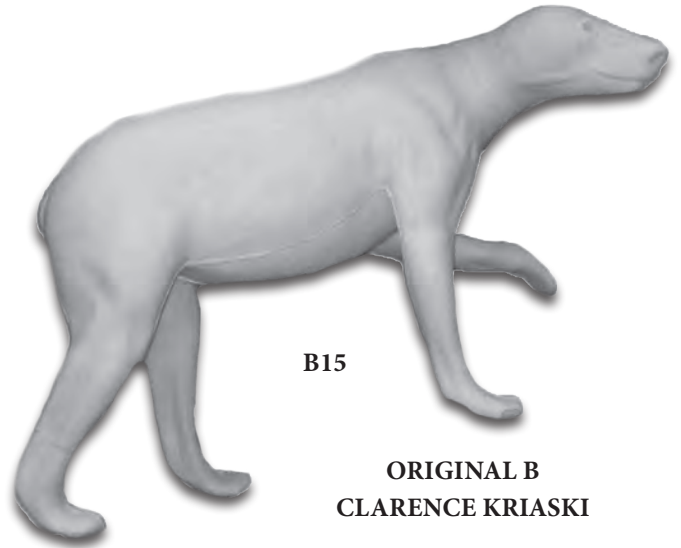

B15

ORIGINAL B  
CLARENCE KRIASKI



B13

## Bear Forms

Form No	Size	Description	Price
BB13	5 1/8 x 13 x 47 x 62	Reacting to Arrow	539.95
BB14 Cub/Yearling	4 x 24 x 40	Climbing Tree	259.95
BB15	4 1/2 x 36 x 45	Walking RT Slightly Elevated	369.95

Note: 1/2 mounts will be cut just in front of hind legs and will require back board at 70% cost of lifesize



# Canadian Series Bear

ORIGINAL B  
CLARENCE KRIASKI

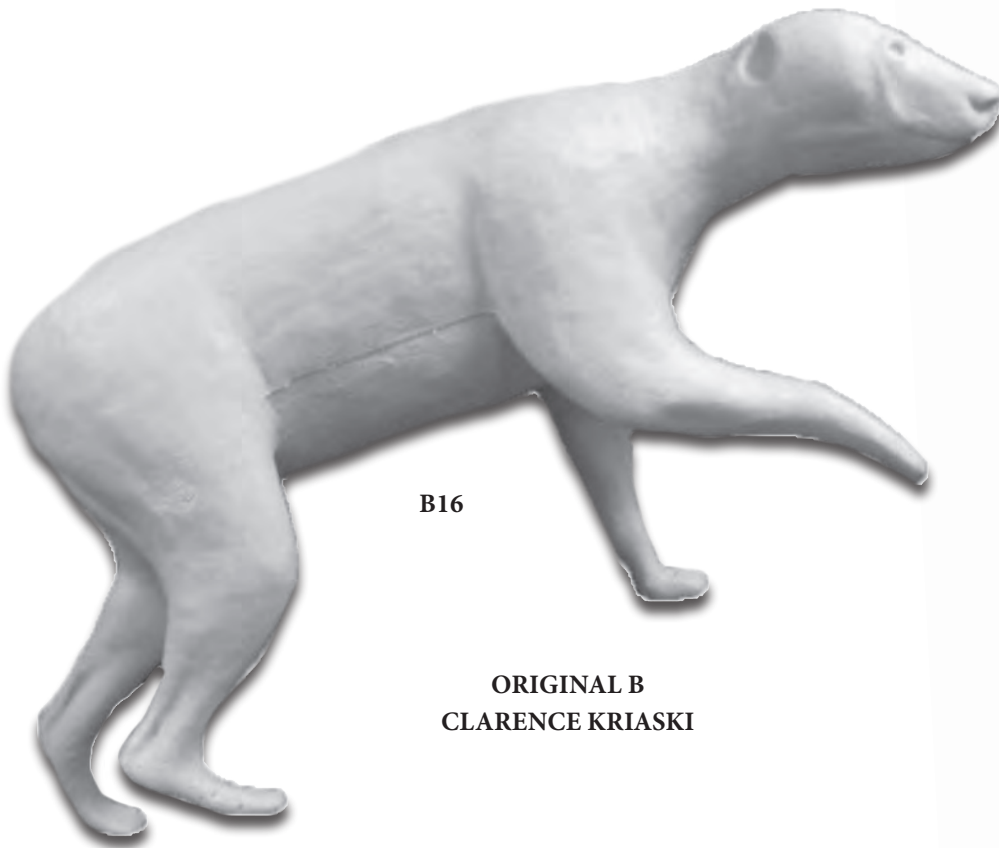

B16

ORIGINAL B  
CLARENCE KRIASKI



B17

Bear Forms			
Form No	Size	Description	Price
BB16	4 1/2 x 41 x 53	Walking RT Slightly Elevated	379.95
BB17	5 x 38 x 58	Standing CM	399.95

Note: 1/2 mounts will be cut just in front of hind legs and will require back board at 70% cost of lifesize

# Canadian Series Bear



CHANGE OUT GRIZZLY BEAR HEAD



IMPROVED  
SHOULDER  
POSITION

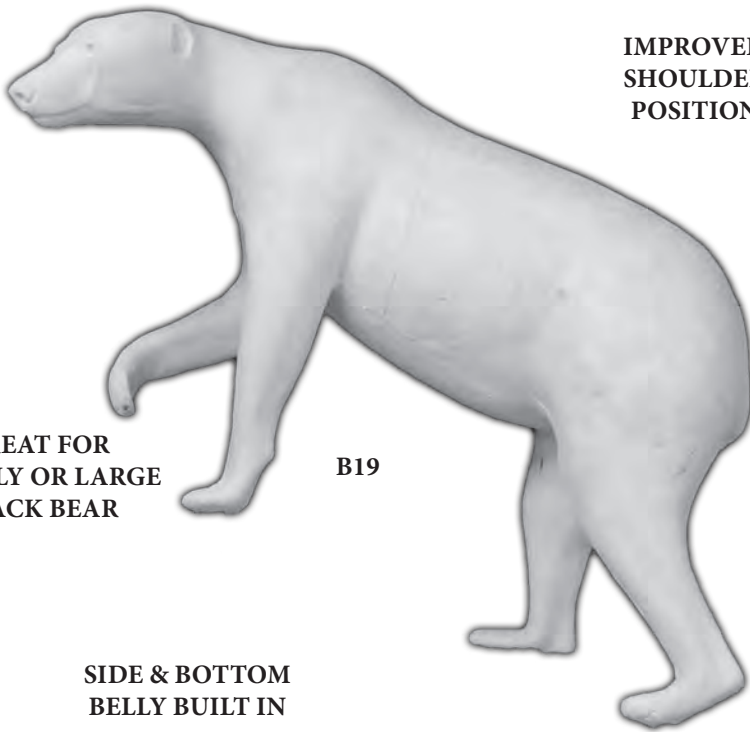

GREAT FOR  
GRIZZLY OR LARGE  
BLACK BEAR

B19

SIDE & BOTTOM  
BELLY BUILT IN



B18

CAN BE Poured WHOLE OR  
IN TWO PIECES

GRIZZLY BEAR CHANGE OUT HEAD AVAILABLE

## Bear Forms

Form No	Size	Description	Price
BB18	6 x 52 x 72	Standing	549.95
BB19	6 x 53 x 68	Walking Elevated LT	549.95
Change out Grizzly Bear head for B19			59.95

Note: 1/2 mounts will be cut just in front of hind legs and will require back board at 70% cost of lifesize

# Canadian Series Bear

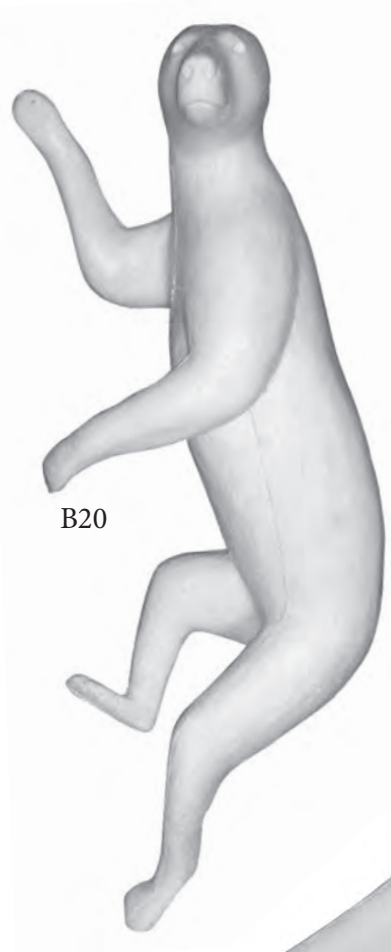

B20



B21

Original  
by Clarence Kriaski

## Bear Forms

Form No	Size	Description	Price
BB20	4 1/2 x 37 x 56	Climbing Tree	369.95
BB21	4 1/2 x 35 x 45	Looking Up RT	359.95

Note: 1/2 mounts will be cut just in front of hind legs and will require back board at 70% cost of lifesize

# Canadian Series Bear



B22

ORIGINAL BY  
CLARENCE KRIASKI

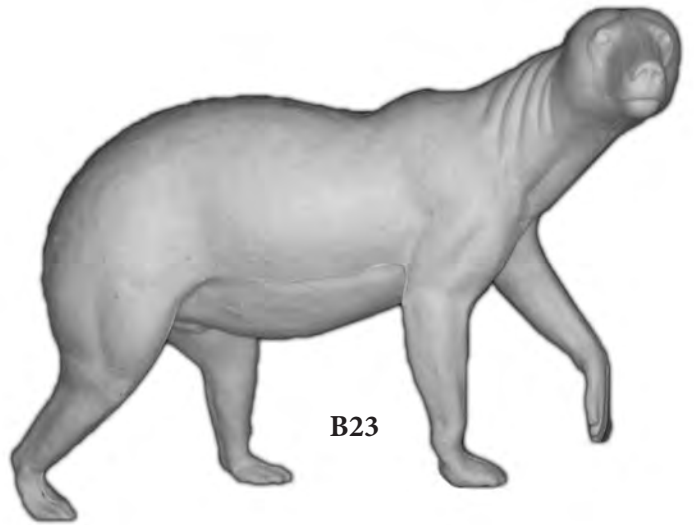

B23

ORIGINAL BY  
CLARENCE KRIASKI



MOUNTED BY  
TIM STEPHENSON

## Bear Forms

Form No	Eye to Nose		Description	Price
BB22	5 3/4	5 3/4 x 48 x 66	Front End Elevated LT	489.95
BB23	6	6 x 54 x 74	Walking RT Left Paw Elevated	529.95

Note: 1/2 mounts will be cut just in front of hind legs and will require back board at 70% cost of lifesize

# Canadian Series Bear

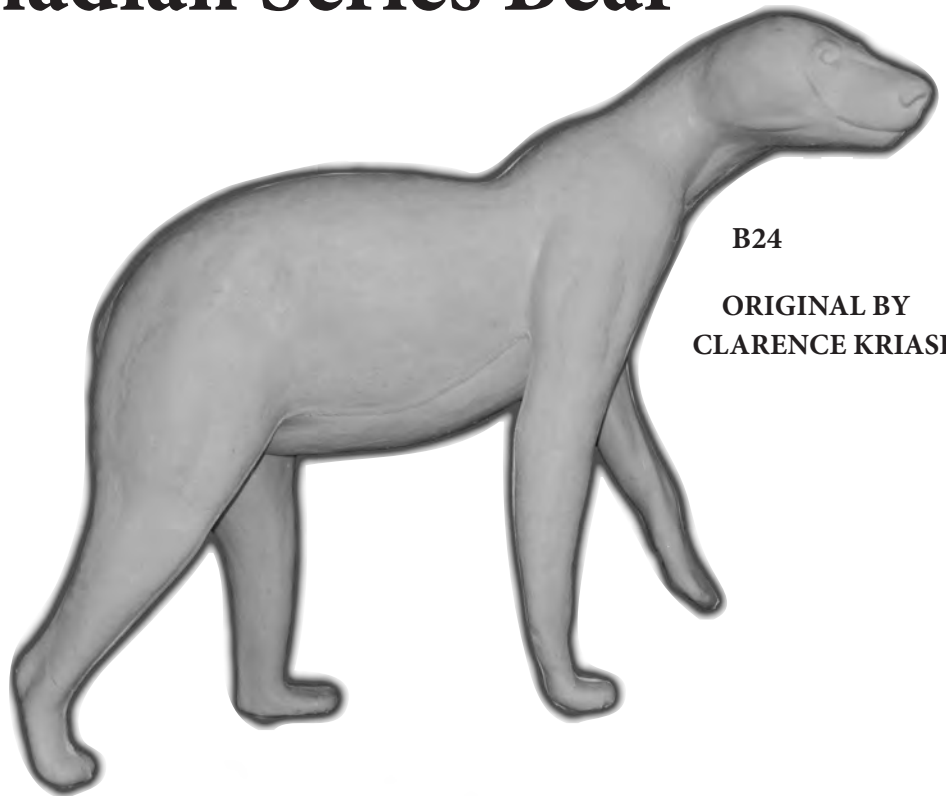

**B24**

**ORIGINAL BY  
CLARENCE KRIASKI**

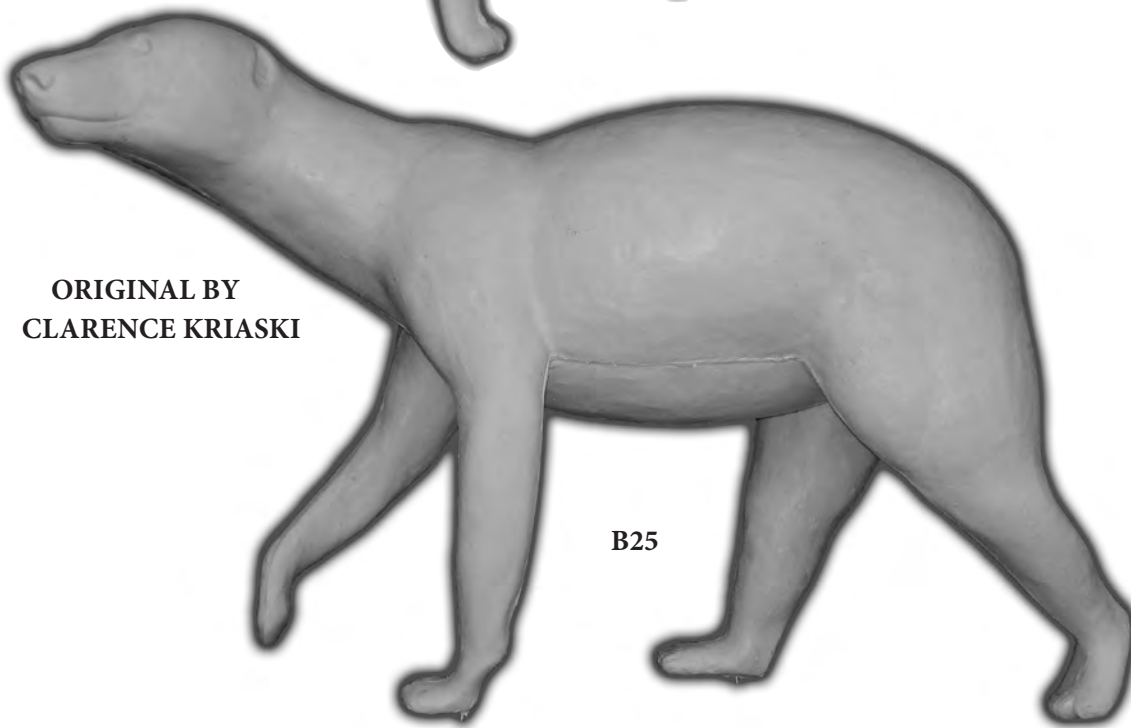

**B25**

**ORIGINAL BY  
CLARENCE KRIASKI**

<b>Bear Forms</b>				
Form No	Eye to Nose		Description	Price
BB24	4 3/4	4 3/4 x 36 x 52	Front End Elevated RT	369.95
BB25	5 1/2	5 1/2 x 50 x 66	Walking LT	489.95

Note: 1/2 mounts will be cut just in front of hind legs and will require back board at 70% cost of lifesize



# Canadian Series Bear



MOUNTED BY  
DARREL ORTH  
ALPINE TAXIDERMY

## Bear Forms

Form No	Eye to Nose	Size	Description	Price
B26	6 1/2	6 1/2 x 54 x 76	Walking Elevated LT	589.95

Note: 1/2 mounts will be cut just in front of hind legs and will require back board at 70% cost of lifesize

# McKenzie Wall Habitat<sup>®</sup>

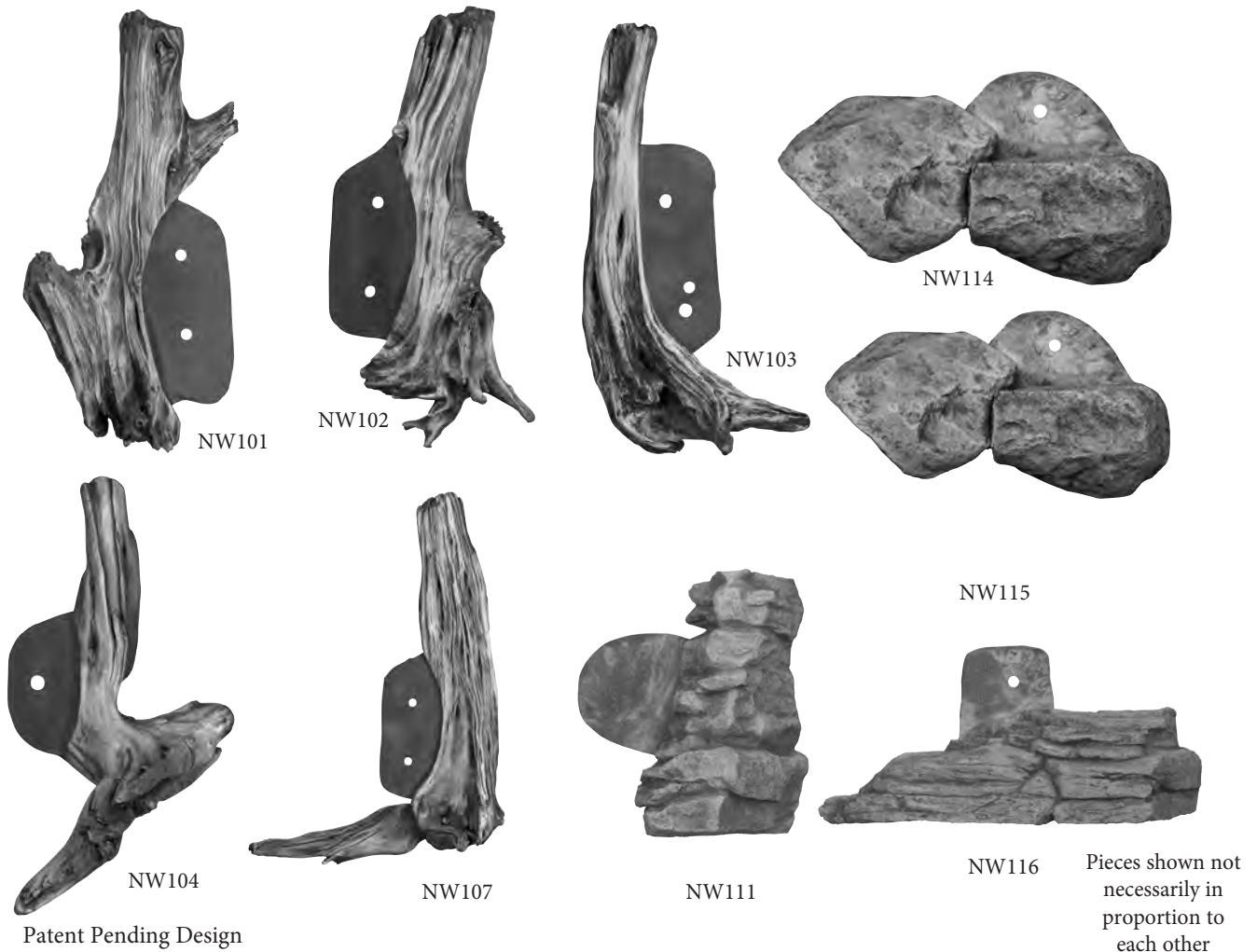

Remaining stock of NW 111-116 sold at 50% while stock remains

Rocks & Wall Habitat <sup>®</sup>			
Item No	Height x Width x Depth	Description	Price
NW101	30 x 15 x 6 1/2	Driftwood Right Side	119.95
NW102	30 1/2 x 14 x 5	Driftwood Left Side	119.95
NW103	23 x 13 x 10	Driftwood Right Side	119.95
NW104	21 x 12 x 11	Driftwood Left Side	119.95
NW107	30 x 22 x 11 1/2	Driftwood Left Side	119.95

# McKenzie Artificial Limbs & Rocks



NW29



NW27



NW26



NW30

PIECES SHOWN NOT  
NECESSARILY IN  
PROPORTION TO  
EACH OTHER

## Artificial Limbs & Rocks

Item No	Height x Width x Depth	Description	Price
NW30	42 x 16 x 21	Artificial Limb/Rock	199.95
NW29	14 x 23 x 34	Artificial Limb/Rock	199.95
NW27	34 x 14 x 23 1/2	Artificial Limb/Rock	199.95
NW26	5 1/2 x 27 x 27	Artificial Limb/Rock	199.95

# McKenzie Finished Wall Habitats



FWH200  
31 x 21 x 16 1/2  
429.95

Perfect for half mount bears right side

Perfect for half mount bears left side

FWH205  
38 x 24 x 20  
459.95



Perfect for half mount bears right side

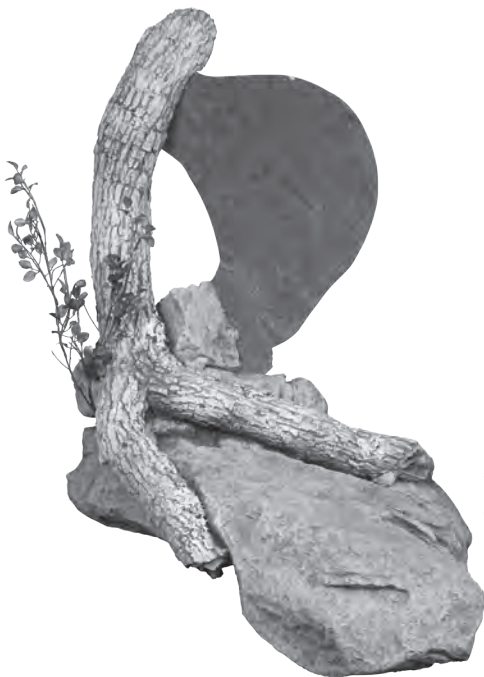

FWH210  
40 x 20 x 23  
479.95

# McKenzie Rock

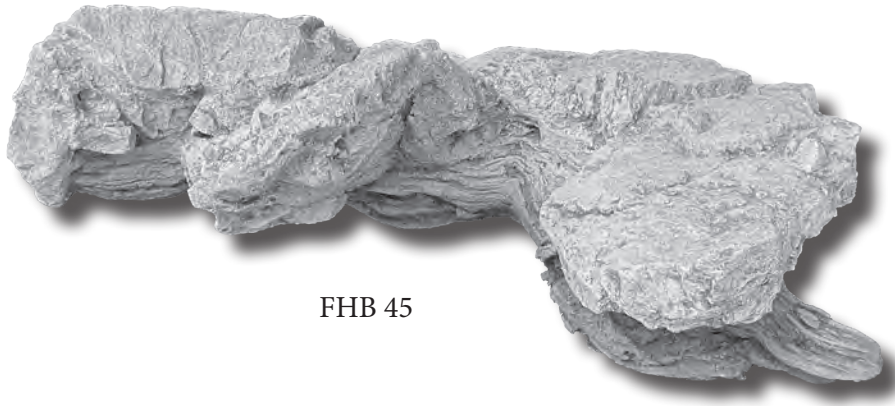

FHB 45

# Rocky Mountain Rock



RMR

## Artificial Limbs & Rocks

Item No	Height x Width x Depth	Description	Price
FHB 45	14h x 33w x 22d	McKenzie Habitat Base	349.95
Rocky Mountain Rock	18 x 48 x 18	Large lifesize Wall Habitat	459.95



# Habitat Rock Panels

4, x 6,

589.95 per sheet

*Take your rock work/bases/habitat  
to a world championship level*



*“How to” Videos of a similar product can be seen on YouTube, search QuikRock.*

NOTE: Prices subject to change due to the US dollar.



# Bird Bodies



## Bird Forms

Form No	Description	(BO) Body Only	(C) Head, Neck & Body
GB1	Large Canada Goose	34.95	42.95
GB2	Medium Canada Goose 8 - 12 lbs	34.95	42.95
GB3	Small Canada Goose 5 - 8 lbs (fits snow, blue & white fronts)	34.95	42.95
GB4	Mallard, Red Head, Gold Eye	27.95	35.95
GB5	Shoveler, Gadwell, Baldplate	27.95	35.95
GB7	Medium Ring Neck Pheasants	27.95	35.95
GB8	Large Ring Neck Pheasants	27.95	35.95
GB9	Spruce, Ruffled Grouse, Golden Pheasants	23.95	30.95
GB10	Sharp Tail, Blue Ptarmigan	23.95	30.95
GB11	Hungarian Partridge, Pigeons	23.95	30.95
GB12	Small Ducks, Teal, Buffle Head	23.95	30.95
GB13	Magpie, Blue Jays, Whiskey Jacks	20.95	N/A
GB14	Chucker Partridge	23.95	30.95
EA1	Large Eagle	36.95	N/A
EA2	Small Eagle, Sage Grouse Male	36.95	N/A
OW1	Large Horned Owl	27.95	34.95
OW2	Medium Horned Owl, Snowy, Great Owl	27.95	34.95
OW3	Short Eared & Long Eared Owls	27.95	34.95
HK1	Red Tail, Rough Legged, Goshawk	27.95	34.95
HK2	Swainsons, Marsh, Broad Winged Hawk	24.95	34.95
HK3	Merlin, Cooper's, Sharp Shinned Hawk	27.95	34.95
HK4	Sparrow Hawk, Saw-Whet Owl	20.95	N/A

# Fish Forms



<b>Walleye</b>			
Form No	"A" Length	"B" Girth	Price
W15	15 1/2	11 1/2	39.95
W16	16 1/2	11 1/4	41.95
W17	17 1/2	11 1/2	43.95
W18	18 1/2	12 1/4	45.95
W21	20 1/2	14 1/4	47.95
W23	22 1/4	17	49.95
W24	23	20 1/2	51.95

Some Fish have not been cast yet

<b>Northern Pike</b>			
Form No	"A" Length	"B" Girth	Price
P16	16 1/4	8 3/4	39.95
P18	18 7/8	9 3/4	41.95
P20	20 3/4	11	43.95
P21	21	12	45.95
P23	23	12 1/4	47.95
P25	25 1/2	14	51.95
P27	27 1/4	17 1/2	53.95
P29	29 3/4	16 3/8	55.95
P31	30 1/4	16 3/4	57.95
P32	32	21 1/2	59.95
P34	34	23 1/2	61.95

Some fish have not yet been cast.

# Antler Mounting Kits

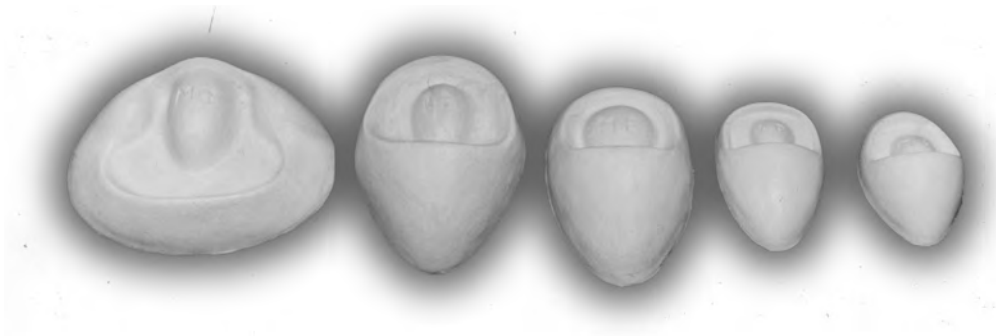

## Bird Forms

Form No	Species	Antler Manikin	Kit*	Recommended Size
AMSD	Small-Medium Deer	26.95	34.95	9 x 12
AMLD	Large Deer	26.95	34.95	10 x 13
AMAT	Antelope	26.95	34.95	10 x 13
AMME	Medium Elk	29.95	36.95	14 x 18
AMLE	Large Elk	29.95	36.95	16 x 20
AMMO	Moose	30.95	38.95	16 x 18

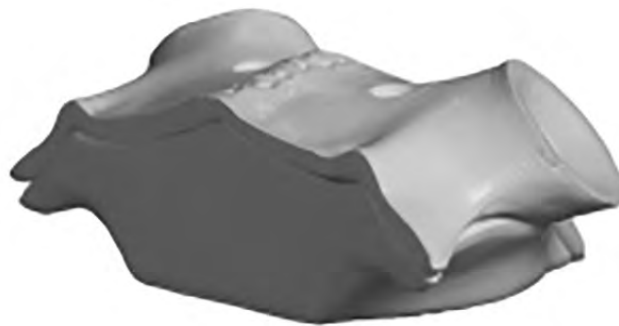

Shed Connectors for Deer - 34.95  
Works well with AMLD and AMSD

# Walnut Hollow Plaques & Bases



Great  
Craftsmanship



The arrow head plaques are being phased out by the distributor. Once we are out of stock they will no longer be available.

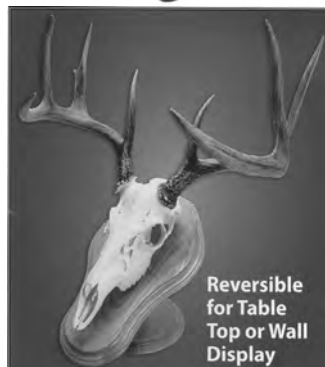

All Round and Oval bases 50% off.

## Plaques

Size	Description	Style	Price Oak/Walnut	Style	Price
9x12	Fits Deer	Crest	35.95/37.95	Arrowhead	35.95/37.95
14x18	Fits Medium Elk, Caribou	Crest	47.95/49.95	Arrowhead	47.95/49.95
16x20	Fits Large Elk	Crest	57.95/59.95	Arrowhead	57.95/59.95
18x16	Fits Moose	Crest	57.95		
Euro Wood Base	Reversible for table top or wall display				59.95

## Bases

Size	Description	Oak	Walnut
9x12	Oval	34.95 (50% OFF)	36.95 (50% OFF)
14x18	Oval	42.95 (50% OFF)	44.95 (50% OFF)
20x24	Oval	56.95 (50% OFF)	58.95 (50% OFF)
8 5/8	Round	32.95 (50% OFF)	34.95 (50% OFF)
12	Round	36.95 (50% OFF)	38.95 (50% OFF)
16	Round	42.95 (50% OFF)	44.95 (50% OFF)

Round and Oval bases 50% off while stock remains.



# Polytranspar Paints



## Opaque & Semi-Transparent Series - Non Bleeding

Form No	Colour		Price Per 8oz
WA10	SUPERHIDE WHITE	A clean, finely pigmented white. Easy one coat coverage	17.95
WA12	WHITETAIL EAR MEDIUM	Accurate colour of a whitetail deer's interior ear skin	17.95
WA29	BLACK UNDER	Brownish-Black. Perfect for open-mouth coyote mounts & other uses	17.95
WA30	BLACK	Extremely fine pigment. Good gloss, excellent coverage & effective for detail	17.95
WA31	PAYNES GREY	Dark, cool blue-gray colour. Use to darken other colours	17.95
WA62	DARK BASS & TROUT GREEN	Non-bleeding, crisp, clean green for many fish	17.95
WA201	MUSKY GREEN	Specially formulated for muskellunge & northern pike	17.95
WA70	CHOCOLATE BROWN	Great for head finishing, habitat & many uses on fish	17.95
WA71	BURNT UMBER	Darker, cooler than chocolate brown. Tones down bright colours	17.95
WA72	SAHARA TAN	General use tan colour. Similar to Buckskin. Use on mammals & snakes	17.95
WA75	BLENDING BROWN	Use as first colour on skin mounts to even out epoxy required colours	17.95
WA139	BRIGHT ORANGE	Use on some duck legs, sunfish & bream	17.95
WA90	TOOTH YELLOW	Yellow-orange ochre for staining teeth in mammal jaw sets	17.95
WA140	CADMIUM YELLOW	Excellent base colour. Very bright, clean yellow	17.95
WA160	GILL RED (CADMIUM)	A very rich red that covers in one coat	17.95
WA161	SNOW GOOSE RED	For painting the legs & feet of snow, blue & Ross geese	17.95
WA165	FLESH	Good for mouth interior painting on any species of fish, mammals & bird	17.95
WA166	MOHR FLESH	Excellent for open-mouth mammal work. Developed by Harvey Mohr	17.95
WA167	LAVENDER FLESH	Darker open-mouth flesh colour. Excellent on bear jaw sets	17.95
WA141	YELLOW OCHRE	Similar to yellow oxide. Perfect for wood duck legs	17.95

# Polytranspar Paints

## Transparent Series, Blending / Bleeding

Form No	Colour	Description	Price Per 8oz
WA51	MEDIUM BASS & TROUT GREEN	Slightly darker than light & transparent	17.95
WA300	SAILFISH BLUE	Beautiful transparent blue, used for saltwater fish	17.95

## Pearl Essence, Light Reflecting & Iridescent

Form No	Colour	Description	Price Per 8oz
WA440	SHIMMERING BLUE IRIDESCENT	Use on trout & salmon	17.95
WA441	SHIMMERING GREEN IRIDESCENT	Has an almost metallic effect	17.95
WA442	SHIMMERING GOLD IRIDESCENT	Finishing touch for most fish, including bass	17.95
WA443	SHIMMERING RED IRIDESCENT	Used on most fish that have begun to spawn	17.95
WA110	BRIGHT SILVER	Brilliant silver for salmon, tarpon & other saltwater fish	17.95

## Select Wet Look Spray Lacquer

Form No	Colour	Description	Price Per 8oz
SWL	SELECT WET LOOK GLOSS	Very high gloss fo finishing coat on all fish	29.95

# Paasche Airbrush

## H Siphon Feed

Single Action-External Mix.  
Individual air and colour feed ensure easy handling. Sturdy, dependable and adaptable for practically any hobby or professional use. Three interchangeable tips allow greater versatility.



## Airbrush

Form No	Description	Price
HSET H - AIRBRUSH SET	Set includes: H Series Airbrush, c/w #1, #3, #5 Cone Assemblies, 1 oz. Mixing Jar	149.95

# Aves Products

## Critter Clay™



Critter Clay™ is a 1-part water-based modeling clay. It is moist and ready to use right out of its bag. Critter Clay™ is safe and non-hazardous, lightweight and extra strong. Once exposed to air Critter Clay™ begins to harden and has about a 40 minute working time. It sticks best to a clean, textured, or ruffed up surfaces. Use water and wet fingers or tools to feather, shape and add fine details. Cures to a hard finish in 1-5 days (time varies with size of project and working conditions.) Accepts all paints and is great for intricate work. Water clean up! Critter Clay™ is the #1 choice of taxidermists and professionals worldwide because of its great detail, fine clay texture and low shrinkage rate (0-1%). Conforms to ASTM D4236

Native Earth tone	1lb - 18.95
	5lb - 37.95
3 sizes: 1, 5 and 25 pound.	25lb - 81.95

## FIXIT® Sculpt



FIXIT® Sculpt is the newest product in the FIXIT® line. It is great for many uses that require all of the qualities of regular FIXIT®, **plus** it offers exceptional sculpting qualities. It has a firm feel more quickly after mixing; it resists sagging and drooping; it holds detail and impressions; has a flat matte finish; accepts paints and stains, and offers a very liberal 4 hour working time. FIXIT® Sculpt can be seamlessly feathered before set-up, or sanded, tapped, drilled, lathed, or otherwise tooled after set-up, without chipping, cracking or flaking! Simple water clean-up or use Apoxie® Safety Solvent. Conforms to ASTM D4236 Whats in Your Tool Box?!

Available in canvas color	1lb - 33.95
	3lb - 59.95
3 sizes: ¼, 1 and 3 pound.	

## Apoxie® Sculpt



Apoxie® Sculpt offers economy as well as performance. It has a putty-like, smooth consistency and is easy to mix and use. It is safe, non-hazardous, and waterproof with 0% shrinkage & 0% cracking! Working time is 2- 3 hours. Cures hard in 24 hours and has a semi-gloss finish. Adheres to vinyl, plastic, resin kits, wood, metal, ceramic, glass, polymers, foam, fiberglass, & more! Can be seamlessly feathered before set-up, or sanded, tapped, drilled, carved, lathed, or otherwise tooled after set-up, without chipping, cracking or flaking! Save time and money on finishing jobs by using Apoxie® Sculpt colors! Simple water clean-up or use Apoxie® Safety Solvent. Endless uses for artists, crafters, modelers, students, outdoor projects and more! Conforms to ASTM D4236

Natural, Black, Pink	1lb 33.95
	4lb 64.95

# Wesco Products



## Ear Adhesive

This product works great to eliminate drumming with your artificial earliner, Dries in 2-4 Hrs.

EA Small 39.95 EA Large 89.95

## Magic Sculpt

This excellent 2 part epoxy sculpturing compound is great for horn and beak repairs, hiding seams filling holes and shrunken areas, sculpting around eyes, nostrils and jaws. Easily smoothed with a wet finger and feathers beautifully. Hardens in approx. 45 minutes and is easily sanded and accepts all paints.

MSC Small 39.95 MSC Large 89.95



## Magic Smooth

Gel like epoxy for extra fine work. Excellent for fish. Smoothes beautifully with water-producing a flawless finish. Mix equal parts.

MSM Small 39.95 MSM Large 89.95



# Knoblochs Chemicals

## **Liquatan**

Liqua Tan is a complete and permanent tan. Fast drying. Compatible with all hide pastes. Excellent stretch. Sets hair. No oily mess. Reduces shrinkage to almost zero. Used by many of the leading taxidermists. Easy to use. Can be mounted the same day or dried and handled as a tanned skin.

1L - 47.95 4L - 124.95

## **Stop Slip**

Stop Slip will permanently set hair that is loose or starting to slip. Also works excellently for setting the velvet on horns.

Spray from an atomizer or sponge on.

1L - 29.95 4L - 79.95

## **Bird feet injection fluid**

Bird feed injection fluid is a preservative for injection into bird feet, wings, feet of small game, and antlers velvet to reduce shrinkage. Safe to use without offensive odors.

8 oz. - 17.95

## **Safety Pickle**

Safety Pickle is for use of pickling skins before tanning. After rehydration rinse skins and drain well. Place in solution of one 1/2 oz. of Safety Pickle, and 1 pound of Salt per gallon of water. Comes with complete instructions.

1L - 33.95 4L - 97.95

## **Super Solve Degreaser**

Super Solve Degreaser is a concentrated water-soluble solvent degreaser. Recommended for especially greasy game, bird, and fish skins. Can be used in the pickle and tanning baths.

1L - 29.95 4L - 79.95

## **Antler in Velvet Tan**

Antler in Velvet Tan is a fast acting permanent tanning solution specifically designed to set and tan velvet on antlers. It will not wash out.

1L - 29.95 4L - 79.95

## **Antler Stain #1**

Antler Stain #1 is a stain that builds up gradually. It will give a natural reddish-brown color and will not fade. Alcohol base, can be thinned with water.

8 oz. - 17.95

## **Antler Stain #2**

Same as above but chocolate brown color.

8 oz. - 17.95

## **Enzol B**

Enzol B help rehydrate raw skins(especially dried African skins), degreases and removes blood from hair,cleans hair, and breaks down no tannable proteins.Tanned skinsrehydrate in less than half the time, plus ear catilage is easier to remove. It also removes natural animal odours.

3/4L - 29.95

NOTE: Prices subject to change due to the US dollar.



# Tanning Supplies & Chemicals



## Just Caring KLT

Save the cost of sending capes to the tanner. Excellent liquid tanning product that produces a complete and permanent tan. Instant hair set, no shrinkage and can be used with hide paste.  
8 oz 17.95   1 litre 47.95   4 litre 124.95

## New PSE Oil

**Our white P.S.E Tanning & Softening Oil is back**– One of the best softening oils available. This creamy white non-yellowing fat liquid penetrates rapidly and uniformly into the hide to relax and add stretch to the skin. Produces a soft, stretchy fur leather.

8 oz 17.95   1 litre 39.95   4 litre 99.95



## Skin Prep/Scouring Agent

Highly concentrated skin prep, relaxer, degreaser and cleaner. Use in all soaking solutions to soften and relax skin and help hide accept tanning.  
8oz 15.95   1 litre 27.95   4 litre 59.95

## Deodorizer Wash & Soak

A concentrated wash that removes and masks unpleasant odors in skins. Use 2-4 oz Per gallon of water depending on severity of odor. Will not cause hair slip.  
8oz 15.95   1 litre 27.95   4 litre 59.95

## Germicide

Excellent bactericide for addition to all pickling, soaking and washing solutions.  
8oz 15.95   1 litre 27.95   4 litre 59.95

**Purchase All 3: 1 Litre - 59.95 4 Litres - 139.95**

# Tanning Supplies & Chemicals



## Knoblochs Safetee Pickle

Safetee acid is rapidly replacing all other acids for the pickling process. This acid is safe to handle without protective equipment. There is no problem disposing of the pickle as it may be poured down the drain.

1 litre Bottle 33.95

4 litre Bottle 97.95

**Trophy Duster Spray**-This excellent spray-on product dissipates dust on contact, dries quickly and leaves no build up even with frequent use. Specifically formulated to clean game heads, fish, bird and mammal mounts. TDS 13 oz can 21.95

## Super Spray Adhesive (3M)

Excellent spray adhesive for many taxidermy applications. 29.95

## Elmer's Spray Adhesive

Good spray adhesive for many taxidermy applications. 25.95

## Modge Podge

Water based build up material that dries clear. Excellent for work on deer noses.

8 oz. 24.95 16 oz. 32.95



## Clear Cast Scenery Resin

This clear casting resin is specifically formulated and designed for the taxidermy industry where clear transparent effects are desired in background scenery, such as: water effects (still, rippling or water falls), ice effects (icicles, frozen ponds, glaze over branches, logs etc). Use just a few drops of catalyst for each liter of resin, stir and pour. Catalyst included, use 1 oz per 4 liters of resin.

CSR 1 litre resin and 1/2 oz of catalyst 89.95

CSR 4 litre resin and 1 oz of catalyst 199.95

## Modeling Putty

Non hardening clay. An excellent "non-hardening" non-toxic oil based putty. Excellent for setting eyes, Sculpturing, Filling holes etc. Will not chip or harden and can be used indefinitely. Comes in 2 colours. Black or Medium Brown. 10.95



# Tanning Supplies & Chemicals



## Fish Mache

Fish mache is an extra smooth mache – one of the best in the market for fish taxidermy. Perfect texture and consistency with a drying time of approximately 30 minutes. Makes it ideal for fish work.

FM2 2 litre bag 23.95    FM4 4 litre bag 32.95

## Paper Mache

A great mache mixture to meet all your taxidermy needs. Just add water and mix.

PM2 2 litre bag 23.95    PM4 4 litre bag 32.95

**Quick Mount** – Our exclusive formula dry preserve contains a bactericide, an insecticide, a deodorizing agent and 2 preservatives. Use on birds and small mammals the same as Borax. QM1L 1 litre 21.95    QM4L 4 litre 39.95

**Borax** – (Fine Grade) – The best and safest natural preservative available. Excellent for drying and preserving bird, fish and small mammal skins. Great for neutralizing acid after tan or pickle wash. BX1L 1 litre 18.95    BX4L 4 litre 37.95

**Fish Pickle** – For curing fish skins prior to mounting. Use 1 litre pickle for each gallon of water. FP1L 1 litre 18.95    FP4L 4 litre 37.95



## Aluminum Sulphate

For use in various tanning formulas. Excellent grade tans to a light color.

AS1L 1 litre 18.95    AS4L 4 litre 46.95

## Sodium Carbonate

Use this when boiling skulls. Use 1 cup to each gallon of water to loosen meat and flesh on skull, bone, etc. It eases fleshing. Also bleaches skull and bones. Irritating to eyes and skin. Wear protective gear.

2 lbs 18.95    5 lbs 36.95    10 lbs 59.95



# Tanning Supplies & Chemicals



## Oxalic Acid

Used in pickling process. Can be used instead of Formic acid. Use 2 teaspoons per gallon of water.

OX 1 lb 18.95    OX 5 lbs 34.95  
OX 10 lbs 72.95    OX 25 lbs 149.95

## Magnesium Carbonate

Used when mixing with 40 volume peroxide bleach skulls.

MAGC 4 oz 15.95    MAGC 8 oz 27.95

## Sodium Bicarbonate

Used to neutralize your hides from pickling solution.

SBC 2 lbs 18.95    SBC 5 lbs 32.95  
SBC 10 lbs 49.95

## Lutan F

Excellent tanning and preserving agent for fur skins.

LTF 1 lb 19.95    LTF 10 lbs 109.95  
LTF 5 lbs 59.95    LTF 55 lbs 469.95

## Dextrine Yellow

No Longer Selling



## Salt

Non iodized, great for salting and preserving hides.

20 kg bag 24.95

## Plaster

Used for smoothing, skull caps and other work.

POP 10 lbs 27.95    POP 40 lbs 79.95

# Tanning Supplies & Chemicals



## Heavy Duty Hide Paste

This extra-Strength, premium quality adhesive is ready to use and is excellent for mammal, bird and fish taxidermy. It dries in approximately 24 hours allowing time for over-night adjustments you may need to make.

HP1L 1 litre 21.95    HP4L 4 litre 54.95

## Fin Flex Fish Sealer

Brush fin flex on the front and back of fins. Dries transparent and leaves fins flexible and break resistant. Also an excellent sealer to apply prior to painting fish bodies. Allow to dry before applying paint. Freeze Warning.

FFFS8 8 oz 22.95    FFFS16 16 oz 29.95

## Leather Dye Spray

Leather dye in a spray can dries faster than ever. Available in black or brown.

42.95



## Vulta Foam

Comes in two parts, mix equal quantities, stir and pour into place. Great for alterations or base work.

VF 1 litre 59.95    VF 4 litre 189.95  
VF 20 litre 649.95



# Tanning Supplies & Chemicals



## Artificial Snow

Best snow on the market today. Sift or sprinkle snow and seal with a final light mist. This snow contains an adhesive that is activated by water, dries beautifully white. Will not flake or dis-colour.

AS 2 litre 18.95 AS 4 litre 32.95 AS 6 litre 44.95

## Natural Rock Mix

Our specially formulated rock mix allows you to create realistic, natural looking rock effects on your bases easier than ever before. Simply mix with water to form a thick paste and apply to your base as desired. Once dry, brush lightly with a wire brush to add detail lines. Mix paint in a spray bottle with 8 oz of water and shake until mixed. spray until desired depth of colour is achieved.

R-MIX 2 litre 23.95 R-MIX 4 litre 39.95

## Plainsman Clay

Air drying pre-mixed clay. Works excellent for ears, butts, filling, paws, and many other applications.

PC 22 lbs 33.95 PC 44 lbs 59.95



## Moss

Habitat Material

4 litre bag 21.95 20 litre bag 47.95



## Artificial Foam Rocks

Granite Finish

Rock 1 - Fits birds and small mammals. 27.95

Rock 2 - Fits life-size Coyote and Badger. 39.95

# Mountain Mike's Reproduction Skulls



Skull Master  
Deer White - 109.95



Skull Master  
Deer Camo - 119.95  
50% Off till out of stock



Skull Master  
Deer Snow Camo - 119.95  
50% Off till out of stock



Skull Master  
Finished Elk



Skull Master Elk - 139.95



Skull Master  
Finished Whitetail



Positioner Deer - 39.95

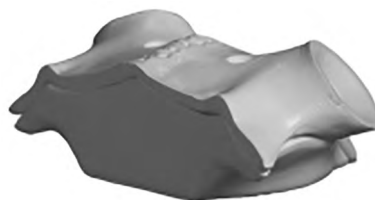

Shed Connectors for Deer - 34.95



Positioner Elk - 47.95

# Tools and Accessories

## TAILSKINNER

Forget the frustrations involved in tail skinning, this new tool will quickly and easily remove the tail bone from most small to medium size animals. Sturdy, steel construction.

TAIL – \$27.95

## THREAD

All our threads are totally waterproof and will never rot.

Nylon - strong, fine gauge thread for fine detail sewing

- large 4 oz. spool.

THW – White – \$10.95

THB – Black – \$10.95

## WIRE - COPPER PLATED

Excellent for all bird, mammal and fish mounting.

WCSM – 1/16" x 39" – small – \$ 1.35

WCMD – 3/32" x 39" – medium – \$ 1.45

WCLG – 1/8" x 39" – large – \$ 1.55

## SCALPEL HANDLE

(CHROME HANDLE) fits #21,22,23 Blades

SCH – \$15.95



## SCALPEL BLADES

(No.21, 22 or 23 style)

SCB10 – 10 blades – \$10.95

SCB100 – Box of 100 – \$35.95



No. 21



No. 22



No. 23

## SKIFE KNIFE

Now it's easy to thin around lips, eyes, etc. Detailed face fleshing has never been easier! Made principally for the job of skiving leather and other materials, it is a very handy tool for all leather workers. It is especially good for thinning hides in various areas without cutting through. This time-saving tool increases both speed and accuracy. It is fitted with a razor blade, and extra blades are available

SKKN – Skife Knife – \$29.95

SKBL – Replacement Blades (pack of 6) – \$10.95

## SKINNING KNIFE

Best quality knives available today - Victorinox by Swiss Army knives, Switzerland.

SKK3 – 3-1/2" blade – \$21.95

## NEEDLES

Triangular Point Leather Needles

N2G – 2" glover's needles – \$2.65

N4 – 4" straight scalp needle – \$4.65

N6 – 6" straight scalp needle – \$5.95

N2 – 2" half curve needle – \$3.25

N3 – 3" half curve needle – \$3.25

N514 – 5-1/4" S-curve needle (better grip with wet hands) – \$8.95

## PAPER CLIPS (Extra large - box of 100)

Great for carding bird feathers and screening mammal ears

PCL – \$5.95

## FOAM FILE- Sur-shape Shaver

Fastest tool for trimming and shaping foam when carving fish bodies or altering forms.(with extra blade)FF – \$27.95

## PINS

P1500 – 1" 500g Adamantine nickel plated steel \$39.95

P112500 – 1-1/2" - 500g - Admantine nickel plated steel \$39.95

P2T – 2" T-Pins \$42.95

## PIN PUSHER

Perfect for pushing pins in around eyes, mouth and nostrils

PinP – \$17.95

## SCALP THREAD

Flat, nylon, waxed lacing twine - 8 oz. roll – \$27.95

NOTE: Prices subject to change due to the US dollar.

# Tools and Accessories

## GLOVES (LATEX)

Box 100 disposable GLM, GLL Med. or Large –\$29.95

## BONE SNIPS

Great for snipping bones on birds and mammals.

A must for fish work BSN – \$39.95 (If available)

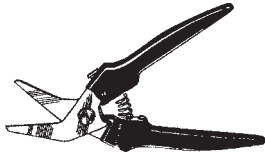

## BRAD DRIVER

This spring-loaded tool makes it fast and easy to push pins into forms and will now accept even large headed pins

BRDR – \$29.95 (If available)



## EAR SKINNERS

The best tool ever designed for opening ears on game animals. Complete with return spring for ease of operation  
ESK –\$47.95

## FISH SKINNING KNIFE

A must for skinning fish. Reduces risk of cutting the skin,  
3-1/2" Blade FSK – \$29.95



## Noosc Hanger - \$3.79



## GROOMING BRUSH

This brush works very well for all your grooming needs. It has very fine individual wires that help with stubborn tangles and aids in removing tanning and mounting residue –\$27.95

## FURRIER COMB

This comb has exceptionally strong teeth for all those tangles and knots in fur –\$27.95

## NECK MATERIAL

5/8" Small pheasant, mallard 1/2oz per foot – \$.75 per foot

3/4" Large pheasant, mallard 1/2oz per foot – \$.75 per foot

1" Geese 1/2oz per foot – \$.75 per foot

## MCKENZIE MOUNTING STAND

Heavy duty portable stand includes fleshing beam

with beam - 349.95

beam only - 69.95

stand only - 379.95





# Select Taxidermy Products

## We Buy & Sell Capes

For Sales, call Mark Zimmermann

Phone: 403-291-0162 • Fax: 403-291-0163

Toll Free: 1-877-611-0162



### Alberta Badlands Taxidermy

Offering in house Beetling and Whitening on your trophy's.

Located Just Outside of Drumheller, Alberta

Please contact us for all of your European Cleans.

Derek Young @ 780-300-4868 Call or Text



# EURO MOUNTER

Euro Mounter is a skull mounting **swivel bracket** that allows you to position your rack on the wall so that it can be viewed from every angle – left, right and center. Installation is so easy, you can do it yourself. The Euro Mounter can be used for **whitetail, mule deer, antelope and bear.**

**47.95**  
**per hanger**

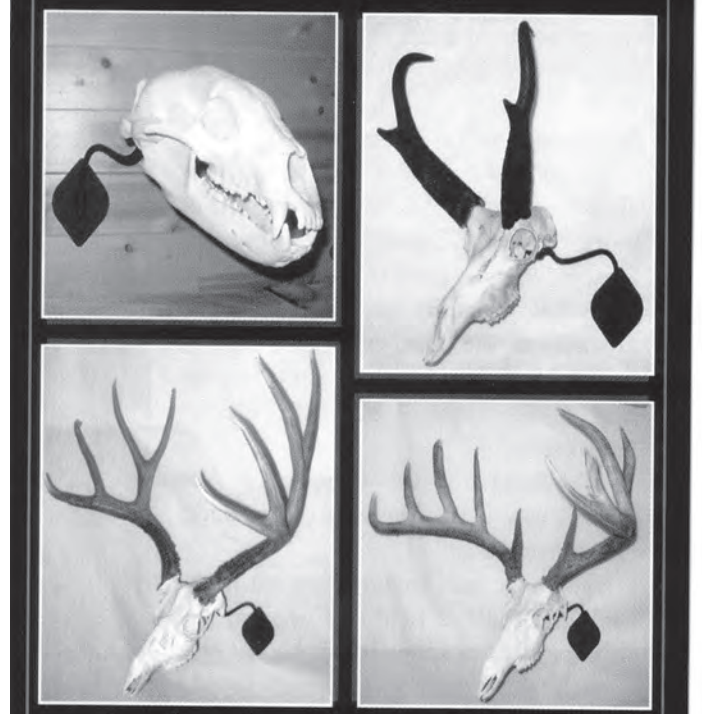

**The  
Noose™**

Only 3.79 each  
Everyday Low Price!



**HEAVY DUTY HANGER**  
at the light duty price!

Solid Steel • Zinc-plated for Rust Protection



Break in half for the average deer shoulder mount  
Now you have 2 for 1.45

# Breakthrough

"The Magazine Devoted To The Serious Wildlife Artist"

Select Taxidermy Products Ltd. will no longer be distributing Breakthrough magazines once your current subscription has expired. Please contact them directly to have your magazines directly to you.



## BETTCHER Industries, Inc.

Select Taxidermy Products Ltd. will no longer be selling this machine as the Canadian Distributor

We will carry some parts for our current customers. Please contact Bettcher Industries directly if you wish to purchase this time saving machine.

Regards, Mark Zimmerman



## A

Aerosal Adhesive .....	188
Aves Products.....	184
Adhesives.....	188
African Shoulder Forms .....	84-93
Air Brushes.....	183
Aluminum Sulphate .....	189
Antelope Shoulder Forms .....	68-69
Antler Manikins.....	180-181
Antler Mounting Kits.....	180-181
Antler Stain .....	186
Antler Velvet Tan.....	186
Apoxie Sculpt.....	184
Artificial Noses .....	110,114
Artificial Rocks .....	173-177,192
Artificial Skulls.....	193
Artificial Snow .....	192
Artificial Water .....	188

## B

Badger Lifesize Forms.....	134-135
Badger Rug Shells .....	100,106
Bear ½ Mounts.....	157-172
Bear Lifesize Forms .....	157-172
Bear Rug Shells .....	100-104
Bear Shoulder Forms .....	96-97
Beaver Lifesize .....	133
Bettcher Fleshing Machine Parts.....	198
Bighorn Sheep Lifesize Forms .....	156
Bighorn Shoulder Forms .....	60-63
Bird Forms.....	178
Bird Injection Fluid.....	186
Bone Snips.....	195
Boar Shoulder Forms .....	98
Bobcat Lifesize Forms .....	140,141
Brad Eppley Noses.....	110
Branch Artificial .....	173-175
Borax .....	189
Brad Driver.....	195
Buffalo Shoulder Forms.....	80-81

## C

Caribou Shoulder Forms .....	76,77
Change Out Heads .....	98
Chemicals /Tanning supplies .....	186-192
Critter Clay.....	184
Clay Plainsman .....	1942
Clear Cast Scenery Resin.....	188
Cougar Lifesize Forms .....	151-154
Cougar Rug Shells .....	100
Coyote Lifesize Forms.....	138,139
Coyote Rug Shell.....	100,106

## D

Dall Sheep Shoulder Forms.....	64-67
--------------------------------	-------

## Deer

Sugar Creek Mule Deer .....	34-43
Silver Willow MD.....	44,45
Next Generation Select.....	46-49
Select .....	50-53
Premier .....	54-57
Canadian .....	58,59
Sugar Creek Whitetail.....	4-15
Silver Willow Whitetail .....	16-17
Next Generation Select.....	20,21
Select .....	22-29
Premier .....	30,31
Canadian .....	32,33
Degreaser.....	186
Deodorizer Wash.....	187
Dextrine Yellow .....	190
Dye Leather .....	191

## E

### Ears

Eppley.....	110
Jonas .....	111
Mckenzie Natural Look.....	111
Research .....	112,113
Ear Adhesive .....	185
Ear Openers.....	195
Earliners.....	110-113
Elk Shoulder Forms.....	72-75
Elmer's Spray Adhesive.....	188
Euro Mounter.....	197
Eye Chart .....	115
Eyes Vandyke .....	117-122
Eyes Payer .....	123,124

## F

Fallow Deer Shoulder Form.....	94
Felt .....	99
Felt Borders .....	99
Finflex .....	191
Fish Eyes .....	118
Fish Forms.....	179
Fish Mache .....	189
Fish Pickle.....	189
Fish Skinning Knife.....	195
Fischer Lifesize Forms .....	131,132
Fix It Sculpt .....	184
Flehmen Mouth Piece.....	114
Foam File .....	194
Fox Lifesize Forms.....	136,137
Fox Rug Shells .....	100
Fur Comb .....	195

# INDEX

## G

Germicide.....	187
Gopher Lifesize Forms.....	129
Gloves.....	195
Grizzly Lifesize Forms .....	157-172
Grooming Brush.....	195

## H

Habitat Rocks.....	173-177,192
Hangers.....	195
Hide Paste.....	191
Horn Mounting Plate.....	180,181
Horn Conditioner .....	113

## I

Instant Mounting Fluid .....	186
------------------------------	-----

## J

Jaw Juice.....	109
Jaws Mohr.....	103,118,109

## K

Kemal-4.....	186
Knives Fish Skinning .....	195
Fleshing.....	192
Skinning.....	192
Skife.....	192
Knoblachs Chemicals.....	186

## L

Leather Dye.....	191
Liqua Tan.....	186,187
Long-tailed Weasel Lifesize Forms.....	129
Lutan -F.....	190
Lynx Lifesize Forms .....	142,143
Lynx Rug Shell .....	106

## M

Magic Sculpt.....	185
Magic Smooth.....	185
Magnesium Carbonate.....	190
McKenzie Bear Mouth Cups.....	104-107
McKenzie Elk Cast Mouths.....	75
McKenzie Rocks & Habitat .....	173-176
Mink Lifesize Forms .....	129
Modelling Putty .....	188
Modge Podge .....	188
Mohr Bear Mouth Cups.....	102,103
Mohr Jaw Sets .....	103,108,109
Moose Shoulder Forms.....	78,79
Moss .....	192
Mountain Goat Shoulder Forms .....	70,71
Mountain Goat Lifesize .....	155
Mountain Lion Lifesize Mounts .....	151-154
Mountain Lion Rug Shells.....	100
Mounting Stands .....	195
Musk-Ox Shoulder Forms.....	82,83

## N

Neck Material.....	195
Needles.....	194
Noose Hangers.....	195,197

## O

Otter Lifesize Forms.....	133
Oxalic Acid.....	190

## P

Paasche Airbrushes .....	183
Paints Polytranspar.....	182,183
Panels Walnut Hollow.....	181
Paper Clips .....	192
Paper Mache.....	189
Pine Martin Lifesize Forms.....	130
Pin Pusher .....	194
Pins.....	194
Plaques .....	181
Plainsman Clay .....	192
Plaster.....	190
Polyurethane Foam .....	191
Porcupine Lifesize Forms .....	133
PSE Tanning Oil .....	187

## Q

Quick Mount.....	189
------------------	-----

## R

Raccoon Lifesize Forms.....	133
Red Stag Shoulder & Pedastal Forms.....	95
Rocks Artificial .....	173-177,192
Rock Mix .....	192
Rug Lining.....	99
Rug Shells .....	78-83

## S

Safety Pickle .....	186,188
Salt .....	190
Scalp Thread.....	194
Scalpel Blades.....	194
Scalpel Handle .....	194
Skunk Life Size.....	129
Skife Knife .....	194
Skinning Knife .....	194
Skin Prep.....	187
Sodium Bicarbonate.....	190
Sodium Carbonate .....	189
Squirrel Lifesize .....	129
Steer Shoulder Form .....	82,83
Stop Slip .....	186
Super Solve Degreaser .....	186
Super Spray Adhesive.....	188

## T

Tail Skinner .....	194
Tahr Shoulder Form.....	94
T-Pins.....	194
Tanning Supplies .....	188-189
Thread .....	194
Tools and Accessories .....	194,195
Trophy Duster Spray .....	188

## V

Vulta Foam .....	191
------------------	-----

## W

Walnut Hollow Plaques/Bases .....	181
Wild Boar Shoulder Forms .....	98
Wire.....	194
Wesco Products .....	185
Wolf Lifesize forms.....	145-150
Wolf Rugshells .....	101,103
Wolverine Lifesize Forms .....	144



# COME HUNT WITH SELECT WORLDWIDE HUNTING SAFARI'S

*Experience  
the Luxury*



If you ever wanted to  
experience the dream for you  
and your clients, we can make your dream come true!  
Contact Mark Zimmermann at 403-291-0162

**SELECT TAXIDERMY PRODUCTS LTD.**

UNIT 109, 1829 - 54 ST. SE.  
CALGARY, ALBERTA CANADA T2B 1N5

RETURN POSTAGE GUARANTEED

CANADA		POSTES
POST		CANADA
	Postage paid Personalized Mail	Port payé Courrier personnalisé
	4094832	
RETURN POSTAGE GUARANTEED PORT DE RETOUR GARANTI		